chanhvinh.com

StarTech.com
Hard-to-find made easy®

Data Sheet

3.3 ft. (1 m) USB to Lightning Cable - Apple MFi Certified - Black

Product ID: RUSBLTMM1MB



This USB to Lightning cable withstands the daily demands of charging and syncing your mobile devices. Tested to endure strenuous wear and tear and winter and summer in-car use, the rugged cable is a must-have for both business and consumer applications.

Built for Daily Use

The durable Lightning cable has aramid reinforcement that shelters it from the stress of frequent bends and twists. This also lets the cable flex without over-stretching, and strengthens the core of the cable.

chanhvinh.com

StarTech.com
Hard-to-find made easy®

Data Sheet

Cable Key Features

- 1. Aramid fiber adds strength and durability to the cable
- 2. Insulated conductors reduce friction, provide more flexibility
- 3. EMI (electromagnetic interference) protection with aluminum-mylar foil with braided shielding
- 4. TPE (thermoplastic elastomer) cable jacket is softer and more flexible than a standard PVC cable and environmentally friendly



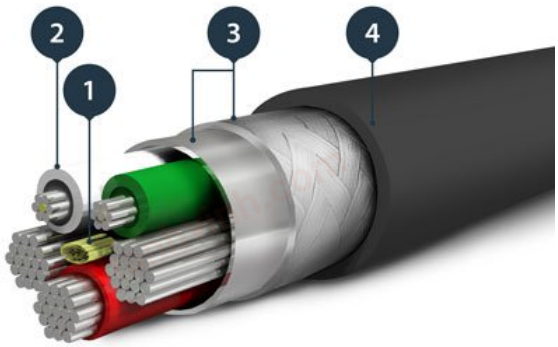

Flexible Strain Relief

The cable is constructed to prevent the connector from separating from the jacket. The extra-long strain relief molding is tested to withstand over 10,000+ bend cycles at a 180° angle. Plus, the improved inner molding resists cracking and reduces cable damage.

chanhvinh.com

StarTech.com
Hard-to-find made easy®

Data Sheet

Connector Key Features

- 1. Lightning connector provides 12W for charging your iOS devices
- 2. Metal shield protects circuit board from EMI and reinforces the connection point
- 3. Strain relief tested to tolerate over 10,000+ bend cycles at a 180° angle



RUSBLTMM1MB is an Apple MFi certified Lightning cable backed by a StarTech.com 2-year warranty.

Note: DuPont™ and Kevlar® are trademarks or registered trademarks of E.I. du Pont de Nemours and Company.

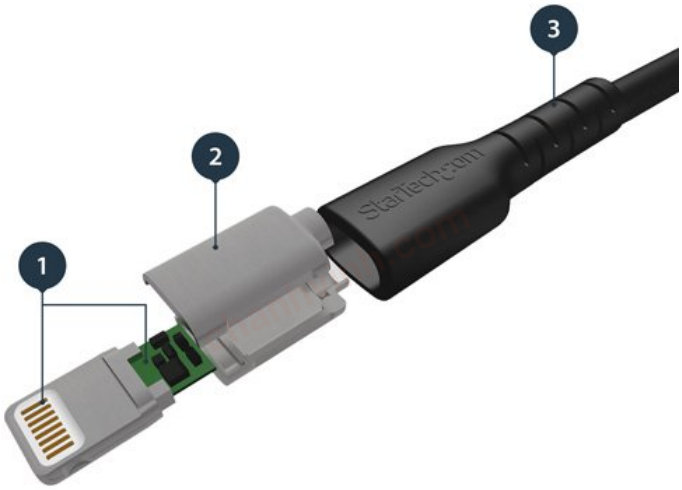

chanhvinh.com

StarTech.com
Hard-to-find made easy®

Data Sheet

Certifications, Reports and Compatibility







Applications

- Charge and sync your Lightning mobile devices

Features

- Charge your devices using an MFi certified Lightning cable built to withstand your daily routine
- Protected against the stress of frequent twists, this durable Lightning cable is reinforced with Kevlar® aramid fiber
- Extended strain relief tested to tolerate over 10,000+ bend cycles at 180° angle
- Provide flexible connections with this 1-meter Lightning to USB cable with a soft TPE jacket
- Shielded against EMI, this heavy-duty Lightning cable has a metal guard protecting the circuit board

chanhvinh.com

StarTech.com
Hard-to-find made easy®

Data Sheet

	Warranty	2 Years
Hardware	Cable Jacket Type	TPE - Thermoplastic Elastomers
	Cable Shield Type	Aluminum-Mylar Foil with Braid
	Connector Plating	Nickel
Performance	Type and Rate	USB 2.0 - 480 Mbit/s
Connector(s)	Connector A	1 - USB Type-A (4 pin) USB 2.0 Male
	Connector B	1 - Apple Lightning Connector (8-pin) Male
Physical Characteristics	Cable Length	3.3 ft [1 m]
	Color	Black
	Connector Style	Straight
	Product Height	0.4 in [1 cm]
	Product Length	3.3 ft [1 m]
	Product Width	0.5 in [12 mm]
	Weight of Product	0.5 oz [15 g]
	Wire Gauge	22/32 AWG
Packaging Information	Package Height	0.4 in [10 mm]
	Package Length	4.9 in [12.5 cm]
	Package Width	3.5 in [90 mm]
	Shipping (Package) Weight	0.5 oz [15 g]
What's in the Box	Included in Package	1 - USB to Lightning cable

Product appearance and specifications are subject to change without notice.