chanhvinh.com

SIEMENS

Data sheet 3NW7431-8HG



SENTRON, fuse holder, Class J, 3-pole, In: 400 A, Un AC: 600 V, for busbar system 8US 60 mm, respect national installation rules!

Model	
product brand name	SENTRON
product designation	Fuse holder
design of the product	For 60 mm 8US busbar system
General technical data	
number of poles	3
size of fuse link	Class J
Supply voltage	
operating voltage	
● at AC rated value	600 V
Mechanical Design	
height	285 mm
width	256 mm
depth	122 mm
net weight	6 900 g
Certificates	
reference code according to IEC 81346-2	F

Approvals Certificates

General Product Approval		other		Environment
Confirmation		Miscellaneous	Confirmation	Environmental Confirmations

Further information

Information on the packaging
https://support.industry.siemens.com/cs/ww/en/view/109813875
Information- and Downloadcenter (Catalogs, Brochures,…)
http://www.siemens.com/lowvoltage/catalogs
Industry Mall (Online ordering system)
https://mall.industry.siemens.com/mall/en/en/Catalog/product?mlfb=3NW7431-8HG
Service&Support (Manuals, Certificates, Characteristics, FAQs,...)
https://support.industry.siemens.com/cs/ww/en/ps/3NW7431-8HG
Image database (product images, 2D dimension drawings, 3D models, device circuit diagrams, ...)
http://www.automation.siemens.com/bilddb/cax_en.aspx?mlfb=3NW7431-8HG
CAx-Online-Generator
http://www.siemens.com/cax
Tender specifications
http://www.siemens.com/specifications

Subject to change without notice
© Copyright Siemens

chanhvinh.com

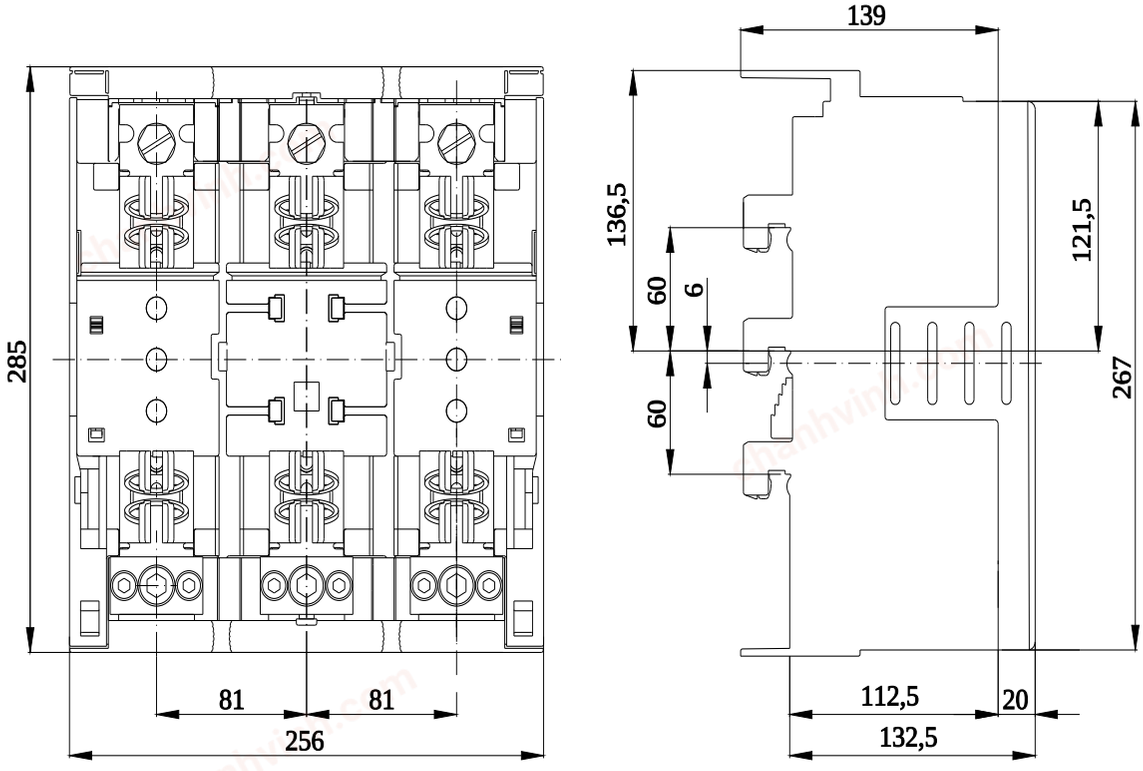

last modified: 7/9/2021

Subject to change without notice
© Copyright Siemens

chanhvinh.com

chanhvinh.com
chanhvinh.com
chanhvinh.com
chanhvinh.com
chanhvinh.com
chanhvinh.com

Subject to change without notice
© Copyright Siemens