chanhvinh.com

ENGLISH

Datasheet

RS Pro Rectangular Magnetic Proximity Switch Magnet

Stock No: 339-768

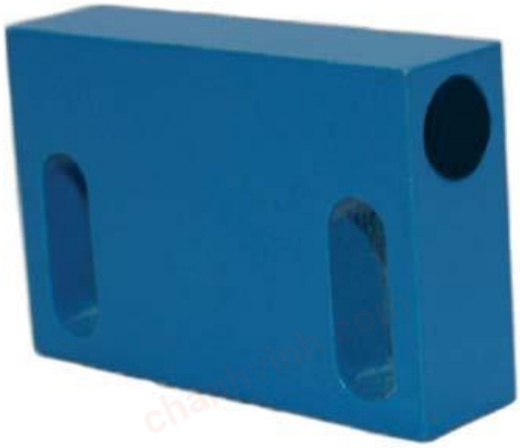

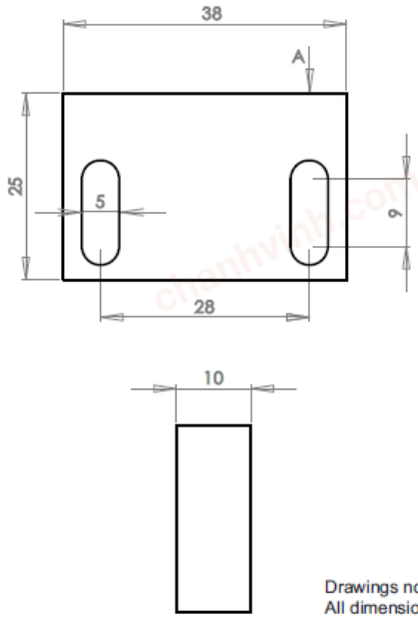

Drawings not to scale
All dimensions in mm nominal

✔RoHS Compliant

SPECIFICATION		
Size	Length mm	38
	Width mm	10
	Height mm	25
Gauss Strength / Surface	Max	300 (at point A)
Operating Temperature	Celsius	-20° to 85°
Case Material		Powder coated Aluminium
Magnet		Neodymium N35

Applications Include	Options/Features
• Position and Limit sensing. • Machinery safety guard. • Automated production line. • Security alarm system.	• Robust sealed magnet. • Powder coated to resist corrosion. • Strong Neodymium magnet.