chanhvinh.com

ROSE Systemtechnik GmbH

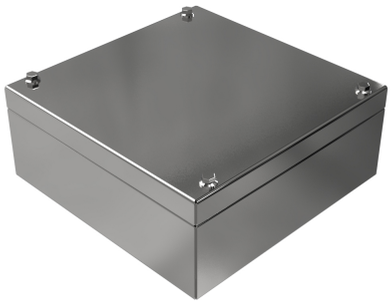

372020081

Stainless steel industrial enclosure IGGN A2 200 x 200 x 81 mm

Stainless steel industrial enclosure IGGN A2 200 x 200 x 81 mm

Drawing 3D Data

Technical data

Height	200 mm
Width	200 mm
Depth	81 mm
Material	Stainless Steel
Material quality	1.4301/304
Ingress protection	IP66
Degree of protection norm	EN 60529
Impact strength	IK09
temperature min.	-60 °C
temperature max.	175 °C
Seal material	VMQ-(silicone)
Flame spread, sideways	HL 3
Rate of head dispersion	HL 3
Smoke gas concentration	HL 3
Other versions on request	EMV
Approvals	LR (Lloyd's Register), UL (508A)

chanhvinh.com

ROSE Systemtechnik GmbH

Commercial data

Country of origin	IN
Order unit	1 Piece
Customs tarif number	85369095

ETIM classification

ETIM 8	EC000058

ROSE SYSTEMTECHNIK GMBH
Erbeweg 13-15
32457 Porta Westfalica, Germany

Tel.: +49 571 50 41-0
Fax: +49 571 50 41-6
Mail: rose@rose-pw.de

chanhvinh.com

ROSE Systemtechnik GmbH

Accessories

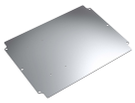

100110400
Mounting plate for 37.2020xx

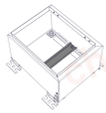

100614370
DIN rail 35/7,5 for 37.202008



100620220
Earth rail for 37.202008

100681220
Protective conductor busbar for 34.20xxx /xx.0022xx

370000020
Stainless Steel External hinge

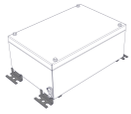

371050000
Stainless steel external mounting brackets

379900010
Mounting set for Stainless-steel enclosures