chanhvinh.com

SMT Power Inductor

Shielded Drum Core - PA4332.XXXNLT Series

Pulse a YAGEO company

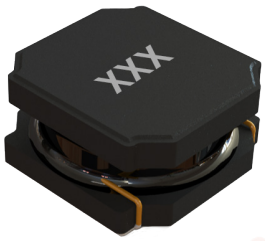

- ***Height:*** *2.0mm Max*
- ***Footprint:*** *4.2mm x 4.2mm Max*
- ***Current Rating:*** *up to 5.8A*
- ***Inductance Range:*** *1.0uH to 10.0uH*
- *Shielded magnetic circuit reduces leakage flux, Fe base metal core enables high saturation and metalized core termination results in excellent shock resistance.*

Electrical Specifications @ 25°C – Operating Temperature -40°C to +125°C

Part Number	Inductance 1MHz, 1V	Rated Current	Min. Self-Resonant Frequency	DC Resistance		Saturation Current (20°C)	Heating Current
				MAX.	TYP.		ΔT ≈ 40°C
	uH ±20%	A	MHz	mΩ	mΩ	A	A
PA4332.102NLT	1.0	5.80	37	26	22	8.50	5.80
PA4332.152NLT	1.5	5.20	30	36	30	7.70	5.20
PA4332.222NLT	2.2	4.30	25	48	40	6.10	4.30
PA4332.332NLT	3.3	3.45	19	72	60	4.70	3.45
PA4332.472NLT	4.7	2.85	17	108	90	4.00	2.85
PA4332.682NLT	6.8	2.40	13	156	130	3.00	2.40
PA4332.103NLT	10.0	2.00	11	216	180	2.80	2.00

Notes:

1. Actual temperature of the component during system operation (ambient plus temperature rise) must be within the standard operating range.
2. The rated current as listed is either the saturation current (@ 20°C) or the heating current (ΔT ≈ 40°C) depending on which value is lower.
3. The saturation current is the current at which the initial inductance drops approximately 30% at the stated ambient temperature. This current is determined by placing the component in the specified ambient environment and applying a short duration pulse current (to eliminate self-heating effect) to the component.
4. The heating current is the DC current required to raise the component temperature by approximately 40°C. Take note that the components' performance varies depending on the system condition. It is suggested that the component be tested at the system level, to verify the temperature rise of the component during system operation.
5. Maximum voltage across terminals to be limited to <40Vdc

chanhvinh.com

SMT Power Inductor

Shielded Drum Core - PA4332.XXXNLT Series

Pulse a YAGEO company

Mechanical

PA4332.XXXNLT

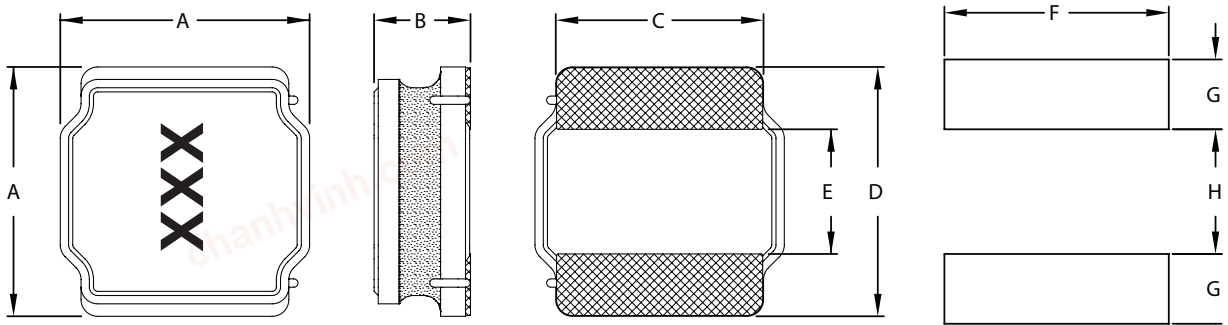

Final Layout

SUGGESTED PAD LAYOUT

Series	A	B	C	D	E	F	G	H
PA4332.XXXNLT	4.2 MAX	2.0 MAX	(3.1)	(4.0)	(2.1)	(3.7)	(1.1)	(1.9)

All Dimensions in mm.

TAPE & REEL INFO

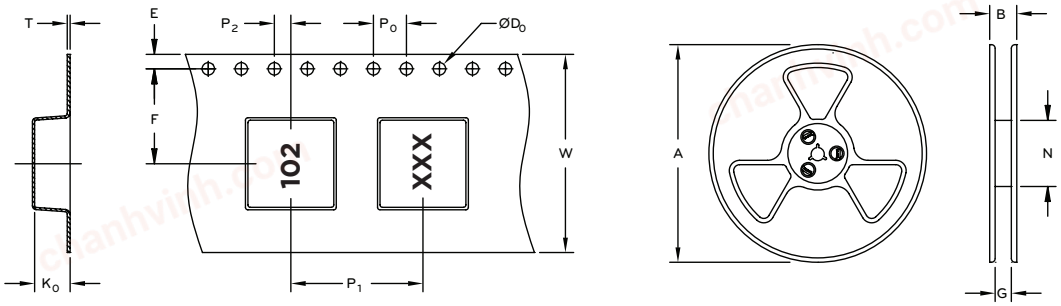

SURFACE MOUNTING TYPE, REEL/TAPE LIST														
	REEL SIZE (mm)				TAPE SIZE (mm)									QTY
	A	B	G	N	E	F	D_0	P_1	P_0	P_2	W	T	K_0	PCS/REEL
PA4332.XXXNLT	Ø330	18.4	12.4	100	1.75	5.5	1.5	8	4	2	12	0.40	2.4	3000

chanhvinh.com

SMT Power Inductor

Shielded Drum Core - PA4332.XXXNLT Series

Pulse a YAGEO company

TAPE & REEL INFO

PA4332.102NLT

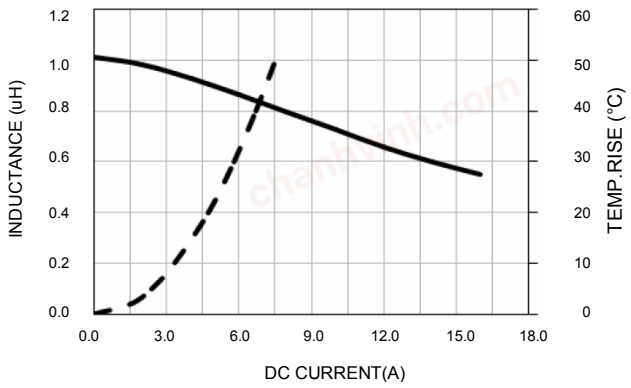

PA4332.152NLT

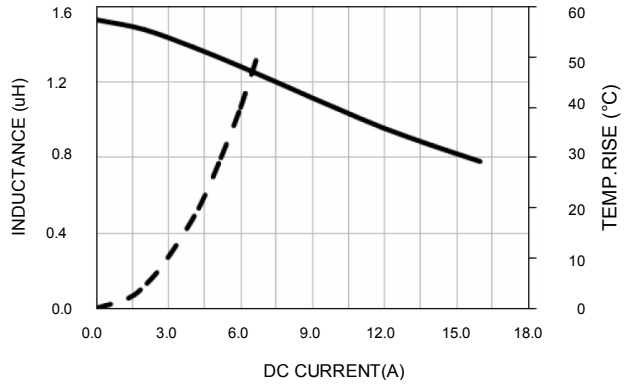

PA4332.222NLT

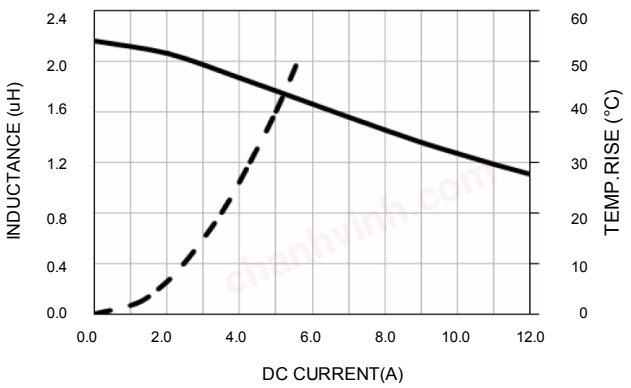

PA4332.332NLT

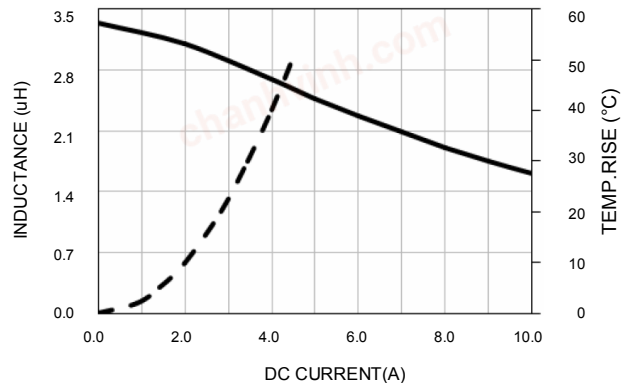

PA4332.472NLT

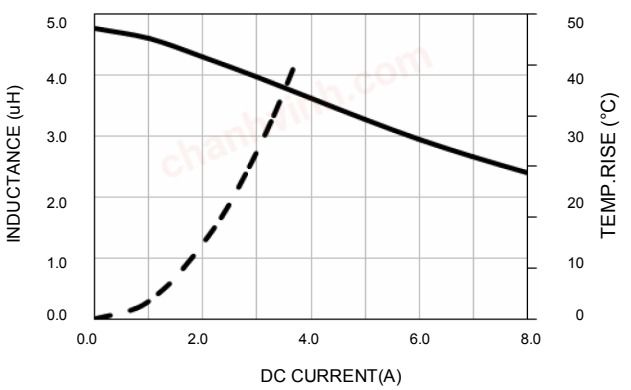

PA4332.682NLT

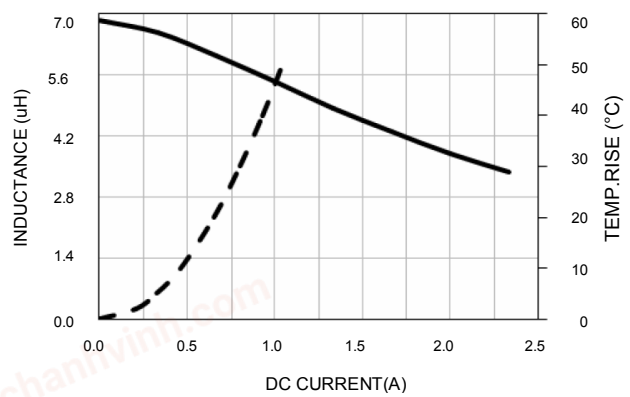

chanhvinh.com

SMT Power Inductor

Shielded Drum Core - PA4332.XXXNLT Series

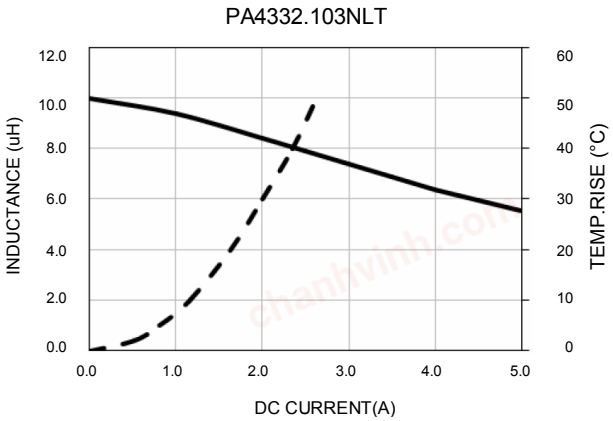

chanhvinh.com

For More Information:

Americas - prodinfo_power_americas@yageo.com | **Europe -** prodinfo_power_emea@yageo.com | **Asia -** prodinfo_power_asia@yageo.com

Performance warranty of products offered on this data sheet is limited to the parameters specified. Data is subject to change without notice. Other brand and product names mentioned herein may be trademarks or registered trademarks of their respective owners. © Copyright, 2023. Pulse Electronics, Inc. All rights reserved.

YAGEO Corporation and its affiliates do not recommend the use of commercial or automotive grade products for high reliability applications or manned space flight.