chanhvinh.com

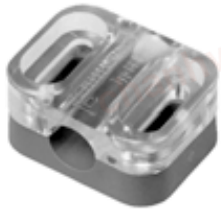

Model Number

BF 8

Mounting flange, 8 mm

Features

- Retainer for all cylindrical sensors with M8 thread
- Simple installation and exact setting
- Large sensing range (max. 4 mm)

Dimensions

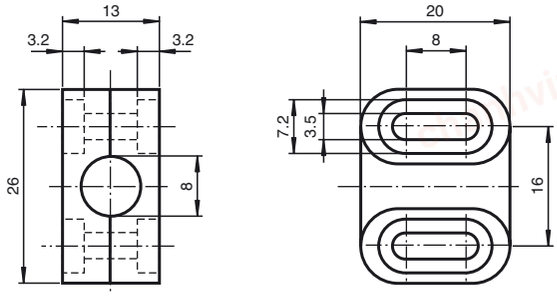

Technical data

General specifications	
Inside diameter	8 mm
Ambient conditions	
Ambient temperature	-25 ... 85 °C (-13 ... 185 °F)
Mechanical specifications	
Material	Base: Crastin/PBT (green) Upper section: PA (transparent)
Tightening torque, fastening screws	≤ 0.5 Nm
Dimensions	20 mm x 26 mm x 13 mm

Release date: 2015-02-17 14:55 Date of issue: 2015-02-17 000047_eng.xml