chanhvinh.com

Load for solar inverter, Compact size, 1 Form A 22A/33A power relays

LF-G RELAYS (ALFG)



RoHS compliant

Protective construction: Flux-resistant type

FEATURES

1. High capacity

High capacity control possible at 22A/33A (High capacity type) 250V AC rating in compact size (L: 15.7 × W: 30.1 × H: 23.3 mm L: .618 × W: 1.185 × H: .917 inch)

2. Contact gap: 1.5 mm .059 inch and 1.8 mm* .071 inch**

Compliant with European photovoltaic standard (IEC62109* and VDE0126**).

* Safety standard of PV power inverter
**German safety standard of PV power inverter
***Due to addition of altitude stipulation (2,000 m 6,561.68 ft or more) to IEC62109.

EN61810-1 certified: 2.5 kV surge breakdown voltage (between contacts)

3. High insulation resistance

Creepage distance between contact and coil terminal: Min. 9.5 mm .354 inch
Clearance distance between contact and coil terminal: Min. 6.5 mm .256 inch
Surge breakdown voltage: 6 kV

4. Coil holding voltage contributes to saving energy of equipment

The coil holding voltage can be reduced up to 35%V of the nominal coil voltage (Ambient temperature: 20°C 68°F).
Power consumption at the lowest coil holding voltage: 170 mW equivalent

*Coil holding voltage is the coil voltage after 100 ms from the applied nominal coil voltage.
*When the ambient temperature during use is 85°C 185°F, make the coil holding voltage between 45% and 80%V of the nominal coil voltage.

5. Conforms to various safety standards

UL/C-UL and VDE approved

TYPICAL APPLICATIONS

1. Photovoltaic power generation systems (Solar inverter)
2. Uninterruptible Power Supplies (UPS)
3. Home appliances
4. Office equipment

ORDERING INFORMATION

ALFG □ P F □□ □

LF-G relay

Contact arrangement
1: 1 Form A Standard type
2: 1 Form A High capacity type

Terminal shape
P: PCB type

Coil insulation class
F: UL Class F

Nominal coil voltage (DC)
09: 9V, 12: 12V, 18: 18V, 24: 24V

Contact gap
Nil: 1.5 mm .059 inch
1: 1.8 mm .071 inch

Note: Certified by UL/C-UL and VDE

TYPES

Contact arrangement	Nominal coil voltage	Part No.			
		Contact Gap 1.5 mm .059 inch type		Contact Gap 1.8 mm .071 inch type	
		Standard type	High capacity type	Standard type	High capacity type
1 Form A	9V DC	ALFG1PF09	ALFG2PF09	ALFG1PF091	ALFG2PF091
	12V DC	ALFG1PF12	ALFG2PF12	ALFG1PF121	ALFG2PF121
	18V DC	ALFG1PF18	ALFG2PF18	ALFG1PF181	ALFG2PF181
	24V DC	ALFG1PF24	ALFG2PF24	ALFG1PF241	ALFG2PF241

Standard packing: Carton: 50 pcs.; Case: 200 pcs.

© Panasonic Corporation 2014

chanhvinh.com

RATING

1. Coil data

Nominal coil voltage	Pick-up voltage (at 20°C 68°F) (Initial)	Drop-out voltage (at 20°C 68°F) (Initial)	Nominal operating current [±10%] (at 20°C 68°F)	Coil resistance [±10%] (at 20°C 68°F)	Nominal operating power	Max. applied voltage (at 20°C 68°F)
9V DC	70%V or less of nominal voltage	10%V or more of nominal voltage	155mA	58Ω	1,400mW	120%V of nominal voltage
12V DC			117mA	103Ω		
18V DC			78mA	230Ω		
24V DC			59mA	410Ω		

2. Specifications

Characteristics	Item		Specifications		
			Standard type	High capacity type	
			Contact Gap 1.5 mm .059 inch type Contact Gap 1.8 mm .071 inch type	Contact Gap 1.5 mm .059 inch type	Contact Gap 1.8 mm .071 inch type
Contact	Arrangement		1 Form A		
	Contact resistance (Initial)		Max. 100 mΩ (By voltage drop 6 V DC 1A)		
	Contact material		$AgSnO_2$ type		
Rating	Nominal switching capacity		22A 250V AC	31A 250V AC	33A 250V AC
	Max. switching power		5,500VA	7,750VA	8,250VA
	Max. switching voltage		250V AC		
	Max. switching current		22A (AC)	31A (AC)	33A (AC)
	Nominal operating power		1,400mW		
	Min. switching capacity (Reference value)*1		100mA 5V DC		
Electrical characteristics	Insulation resistance (Initial)		Min. 1,000MΩ (at 500V DC) Measurement at same location as “Breakdown voltage” section.		
	Breakdown voltage (Initial)	Between open contacts	2,500 Vrms for 1 min. (Detection current: 10 mA)		
		Between contact and coil	4,000 Vrms for 1 min. (Detection current: 10 mA)		
	Surge breakdown voltage*2 (Between contact and coil) (Initial)		6,000 V		
	Temperature rise*3 (coil)		Max. 95°C 203°F (By resistive method, nominal coil voltage applied to the coil; contact carrying current: 22A, at 60°C 140°F) Max. 70°C 158°F (By resistive method, 80%V of nominal coil voltage applied to the coil; contact carrying current: 22A, at 85°C 185°F)	Max. 95°C 203°F (By resistive method, nominal coil voltage applied to the coil; contact carrying current: 31A, at 60°C 140°F) Max. 70°C 158°F (By resistive method, 80%V of nominal coil voltage applied to the coil; contact carrying current: 31A, at 85°C 185°F)	Max. 95°C 203°F (By resistive method, nominal coil voltage applied to the coil; contact carrying current: 33A, at 60°C 140°F) Max. 70°C 158°F (By resistive method, 80%V of nominal coil voltage applied to the coil; contact carrying current: 33A, at 85°C 185°F)
	Coil holding voltage*4		35 to 120%V (contact carrying current: 22A, at 20°C 68°F) 45 to 80%V (contact carrying current: 22A, at 85°C 185°F)	35 to 120%V (contact carrying current: 31A, at 20°C 68°F) 45 to 80%V (contact carrying current: 31A, at 85°C 185°F)	35 to 120%V (contact carrying current: 33A, at 20°C 68°F) 45 to 80%V (contact carrying current: 33A, at 85°C 185°F)
	Operate time (at 20°C 68°F)		Max. 20 ms (at nominal coil voltage excluding contact bounce time.)		
	Release time (at 20°C 68°F)		Max. 10 ms (at nominal coil voltage excluding contact bounce time, without diode)		
Mechanical characteristics	Shock resistance	Functional	Min. 100 m/s² (Half-wave pulse of sine wave: 11 ms; detection time: 10μs.)		
		Destructive	Min. 1,000 m/s² (Half-wave pulse of sine wave: 6 ms.)		
	Vibration resistance	Functional	10 to 55 Hz at double amplitude of 1.5 mm (Detection time: 10μs.)		
		Destructive	10 to 55 Hz at double amplitude of 1.5 mm		
Expected life	Mechanical		Contact Gap 1.5 mm .059 inch type: Min. 10^6 (at 180 times/min.) Contact Gap 1.8 mm .071 inch type: Min. 5×10^5 (at 180 times/min.)		
	Electrical	Resistive load	22A 250V AC, Min. 3×10^4 (at 20 times/min.)	—	—
		Inductive load	Destructive: 22A 250V AC ($\cos\phi$ = 0.8), Min. 3×10^4 (on:off = 0.1s:10s) Over load: 35A 250V AC ($\cos\phi$ = 0.8), Min. 50 (on:off = 0.1s:10s)	Destructive: 31A 250V AC ($\cos\phi$ = 0.8), Min. 3×10^4 (on:off = 0.1s:10s) Over load: 47A 250V AC ($\cos\phi$ = 0.8), Min. 50 (on:off = 0.1s:10s)	Destructive: 33A 250V AC ($\cos\phi$ = 0.8), Min. 3×10^4 (on:off = 0.1s:10s) Over load: 50A 250V AC ($\cos\phi$ = 0.8), Min. 50 (on:off = 0.1s:10s)
Conditions	Conditions for operation, transport and storage*5		Ambient temperature: –40°C to +60°C –40°F to +140°F (When nominal coil voltage applied) –40°C to +85°C –40°F to +185°F (Coil holding voltage is when 45 to 80%V of nominal coil voltage is applied.) Humidity: 5 to 85% R.H. (Not freezing and condensing at low temperature) Air pressure: 86 to 106 kPa		
Unit weight			Approx. 23 g .81 oz		

Notes: *1. This value can change due to the switching frequency, environmental conditions, and desired reliability level, therefore it is recommended to check this with the actual load.
*2. Wave is standard shock voltage of ±1.2×50μs according to JEC-212-1981
*3. In accordance with UL class-F
*4. Coil holding voltage is the coil voltage after 100 ms from the applied nominal coil voltage.
*5. The upper limit of the ambient temperature is the maximum temperature that can satisfy the coil temperature rise value. Refer to Usage, transport and storage conditions in NOTES.

© Panasonic Corporation 2014

chanhvinh.com

REFERENCE DATA

1. Standard type (Contact Gap 1.5 mm .059 inch type) (Contact Gap 1.8 mm .071 inch type)

1. Coil temperature rise

Sample: ALFG1PF09, ALFG1PF091, 6 pcs.
Point measured: coil inside
Ambient temperature: 20°C 68°F, 60°C 140°F
Contact carrying current: 22A

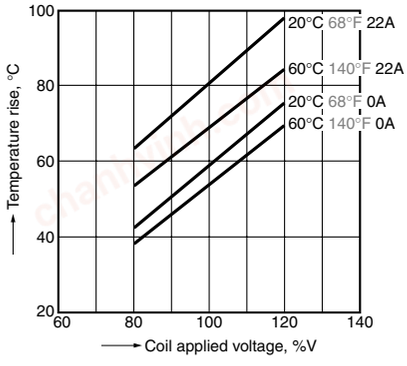

2. Ambient temperature characteristics and coil applied voltage

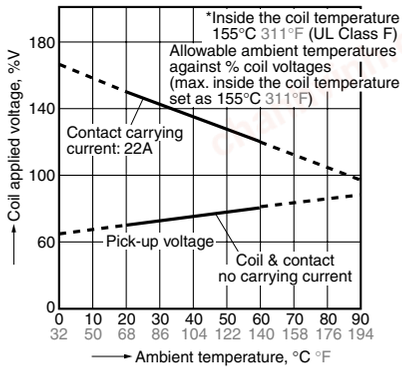

3. Electrical life test
(22A 250V AC Resistive load)

Sample: ALFG1PF09, ALFG1PF091, 6 pcs.
Operation frequency: ON:OFF = 1.5s:1.5s
Ambient temperature: 85°C 185°F

Circuit:

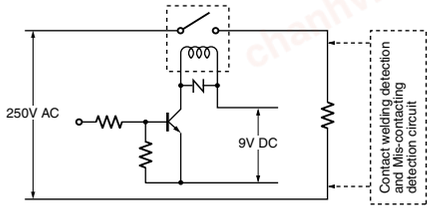

Change of pick-up and drop-out voltage

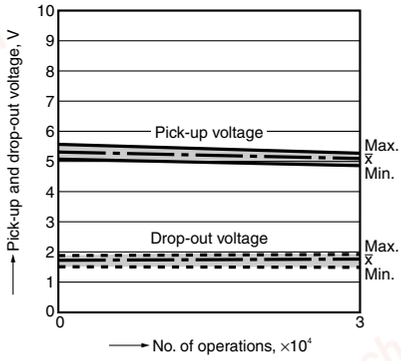

Change of contact resistance

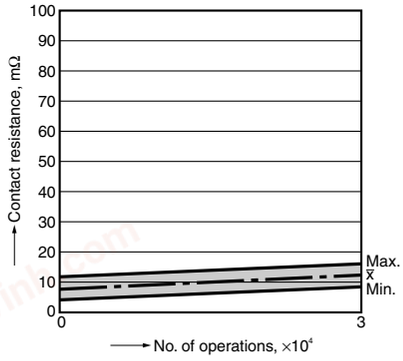

4. Electrical life test
(22A 250V AC cosϕ = 0.8 Inductive load)

Sample: ALFG1PF09, ALFG1PF091, 6 pcs.
Operation frequency: ON:OFF = 0.1s:10s
Ambient temperature: 85°C 185°F

Circuit:

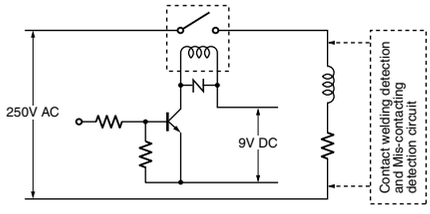

Change of pick-up and drop-out voltage

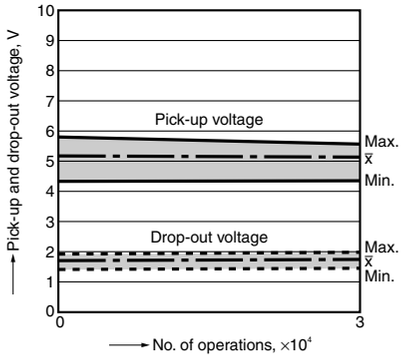

Change of contact resistance

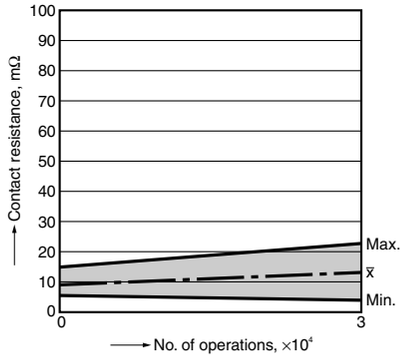

© Panasonic Corporation 2014

chanhvinh.com

2. High capacity type (Contact Gap 1.5 mm .059 inch type)

1. Coil temperature rise

Sample: ALFG2PF09, 6 pcs.
Point measured: coil inside
Ambient temperature: 20°C 68°F, 60°C 140°F
Contact carrying current: 31A

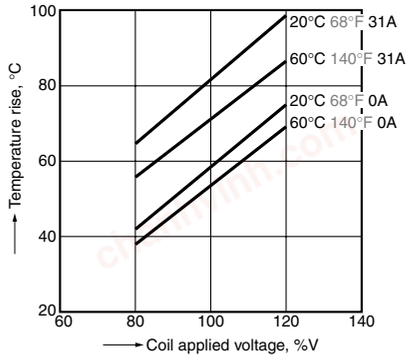

2. Ambient temperature characteristics and coil applied voltage

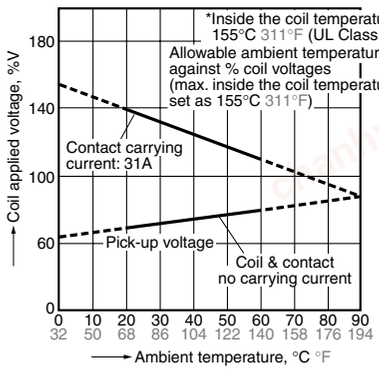

3. Electrical life test
(31A 250V AC cosϕ = 0.8 Inductive load)

Sample: ALFG2PF09, 6 pcs.
Operation frequency: ON:OFF = 0.1s:10s
Ambient temperature: 85°C 185°F

Circuit:

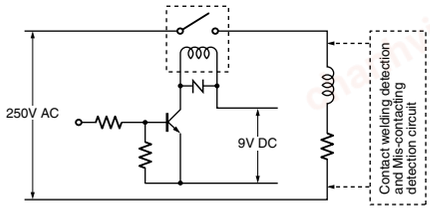

Change of pick-up and drop-out voltage

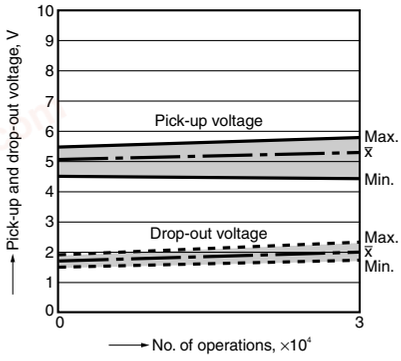

Change of contact resistance

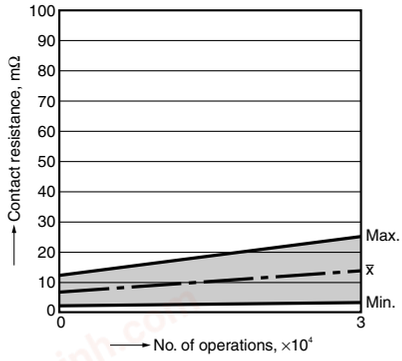

3. High capacity type (Contact Gap 1.8 mm .071 inch type)

1. Coil temperature rise

Sample: ALFG2PF091, 6 pcs.
Point measured: coil inside
Ambient temperature: 20°C 68°F, 60°C 140°F
Contact carrying current: 33A

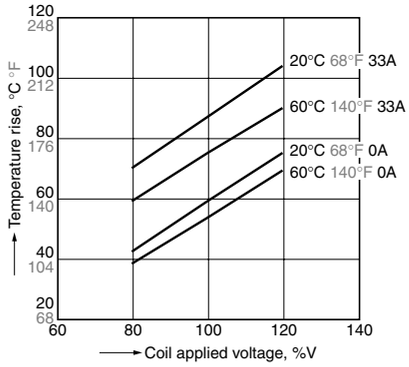

2. Ambient temperature characteristics and coil applied voltage

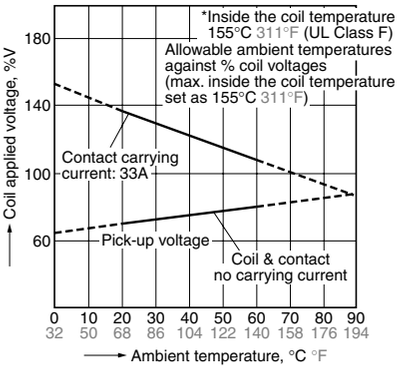

3. Electrical life test
(33A 250V AC cosϕ = 0.8 Inductive load)

Sample: ALFG2PF091, 6 pcs.
Operation frequency: ON:OFF = 0.1s:10s
Ambient temperature: 85°C 185°F

Circuit:

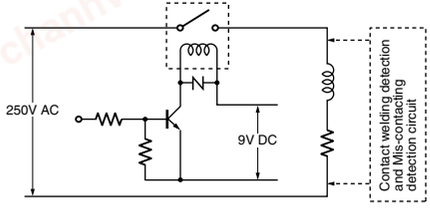

Change of pick-up and drop-out voltage

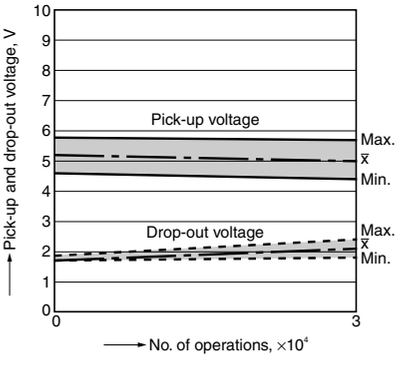

Change of contact resistance

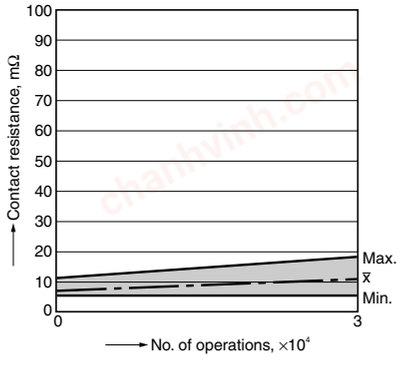

© Panasonic Corporation 2014

chanhvinh.com

DIMENSIONS (mm inch)

The CAD data of the products with a CAD Data mark can be downloaded from: http://industrial.panasonic.com/ac/e/

CAD Data



External dimensions

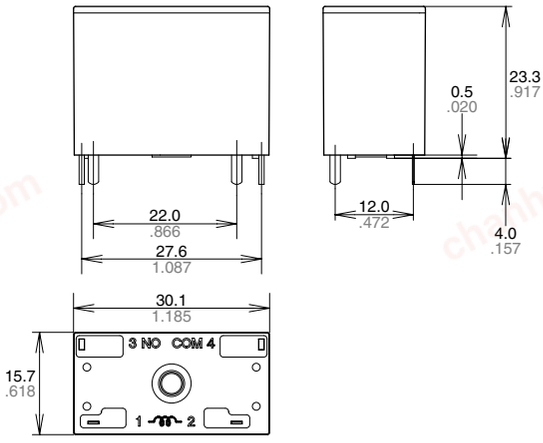

PC board pattern (Bottom view)

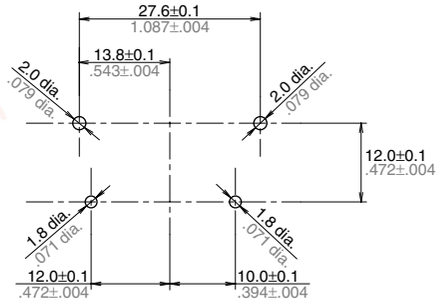

Tolerance: ±0.1 ±.004

Schematic (Bottom view)

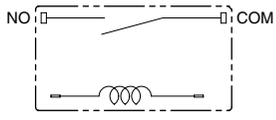

Dimension:	General tolerance
Less than 1mm .039inch:	±0.1 ±.004
Min. 1mm .039inch less than 3mm .118 inch:	±0.2 ±.008
Min. 3mm .118 inch:	±0.3 ±.012

SAFETY STANDARDS

Certification authority	Standard type	High capacity type	
	Contact Gap 1.5 mm .059 inch type Contact Gap 1.8 mm .071 inch type	Contact Gap 1.5 mm .059 inch type	Contact Gap 1.8 mm .071 inch type
UL/C-UL	22A 277V AC General Use (at 85°C 185°F)	31A 277V AC General Use (at 85°C 185°F)	33A 277V AC General Use (at 85°C 185°F)
VDE (VDE0435)	22A 250V AC cosϕ = 0.8 (at 85°C 185°F)	31A 250V AC cosϕ = 0.8 (at 85°C 185°F)	33A 250V AC General Use (at 85°C 185°F)

NOTES

1. For cautions for use, please read "GENERAL APPLICATION GUIDELINES" on page B-1.

2. Usage, transport and storage conditions

1) Temperature:
–40 to +60°C –40 to +140°F (When nominal coil voltage applied)
–40 to +85°C –40 to +185°F (When coil holding voltage is 45% to 80% of the nominal coil voltage)

2) Humidity: 5 to 85% RH
(Avoid freezing and condensation.)
The humidity range varies with the temperature. Use within the range indicated in the graph below.

3) Atmospheric pressure: 86 to 106 kPa

Temperature and humidity range for usage, transport, and storage

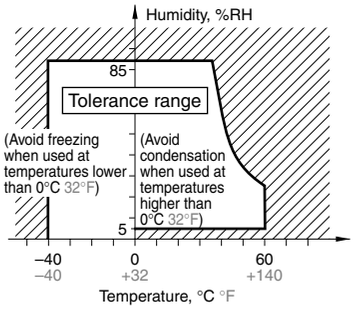

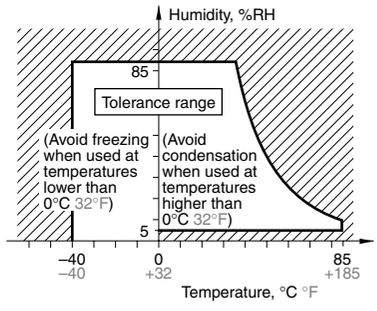

∗ –40 to +85°C –40 to +185°F (When 45% to 80%V of coil holding voltage)

© Panasonic Corporation 2014