chanhvinh.com

Kingbright

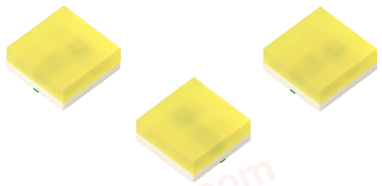

KPGB-0607VWA1ZGF

0.65 x 0.65 x 0.25 mm Bi-Color Surface Mount LED

DESCRIPTIONS

- The source color devices are made with InGaN on Sapphire substrate Light Emitting Diode
- The Green source color devices are made with InGaN on Sapphire Light Emitting Diode
- Electrostatic discharge and power surge could damage the LEDs
- It is recommended to use a wrist band or anti-electrostatic glove when handling the LEDs
- All devices, equipments and machineries must be electrically grounded

FEATURES

- 0.65 mm x 0.65 mm SMD LED, 0.25 mm thickness
- Low power consumption
- Package: 4000 pcs / reel
- Moisture sensitivity level: 3
- Halogen-free
- RoHS compliant

APPLICATIONS

- Backlight
- Status indicator
- Home and smart appliances
- Wearable and portable devices
- Healthcare applications

ATTENTION

Observe precautions for handling electrostatic discharge sensitive devices



PACKAGE DIMENSIONS

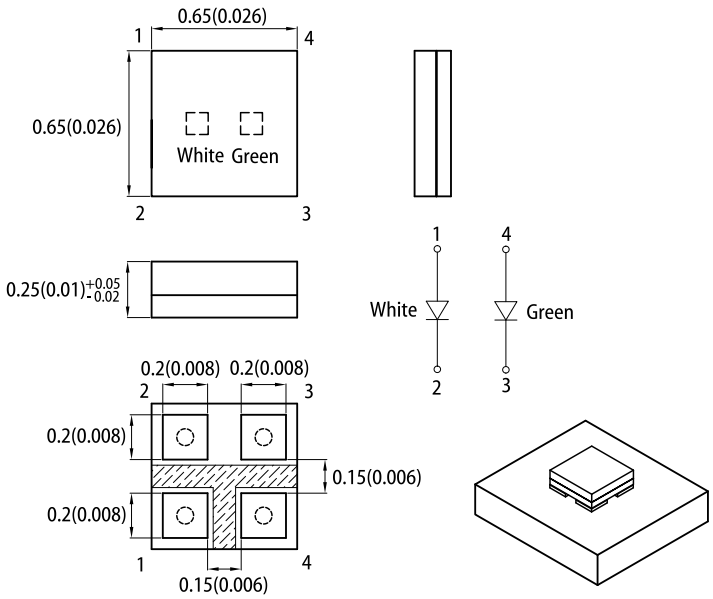

RECOMMENDED SOLDERING PATTERN

(units : mm; tolerance : ± 0.1)

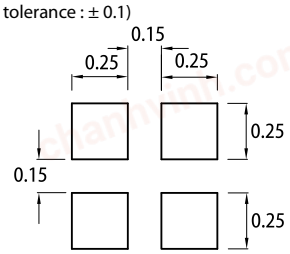

Mask open area ratio: 80%
Mask thickness: 80~100um

Notes:
1. All dimensions are in millimeters (inches).
2. Tolerance is ±0.1(0.004") unless otherwise noted.
3. The specifications, characteristics and technical data described in the datasheet are subject to change without prior notice.
4. The device has a single mounting surface. The device must be mounted according to the specifications.

SELECTION GUIDE

Part Number	Emitting Color (Material)	Lens Type	Iv (mcd) @ 5mA [2]		Viewing Angle [1]
			Min.	Typ.	2θ1/2
KPGB-0607VWA1ZGF	White (InGaN)	Yellow Fluorescent	30	165	140°
	Green (InGaN)		50	200	

Notes:
1. θ1/2 is the angle from optical centerline where the luminous intensity is 1/2 of the optical peak value.
2. Luminous intensity / luminous flux: +/-15%.
3. Luminous intensity value is traceable to CIE127-2007 standards.

RoHS © 2023 Kingbright. All Rights Reserved.

chanhvinh.com

ELECTRICAL / OPTICAL CHARACTERISTICS at T_A=25°C (WHITE)

Parameter	Symbol	Emitting Color	Value		Unit
			Typ.	Max.	
Chromaticity Coordinates x I_F = 5mA	x [1]	White	0.31	-	-
Chromaticity Coordinates y I_F = 5mA	y [1]	White	0.31	-	-
Capacitance	C	White	100	-	pF
Forward Voltage I_F = 5mA	V_F [2]	White	2.9	3.2	V
Reverse Current (V_R = 5V)	I_R	White	-	50	μA
Temperature Coefficient of x I_F = 5mA, -10°C ≤ T ≤ 85°C	TC_X	White	-0.18	-	10^{-3}/°C
Temperature Coefficient of y I_F = 5mA, -10°C ≤ T ≤ 85°C	TC_Y	White	-0.19	-	10^{-3}/°C
Temperature Coefficient of V_F I_F = 5mA, -10°C ≤ T ≤ 85°C	TC_V	White	-3.0	-	mV/°C

Notes:
1. Measurement tolerance of the chromaticity coordinates is ±0.01.
2. Forward voltage: ±0.1V.
3. Excess driving current and / or operating temperature higher than recommended conditions may result in severe light degradation or premature failure.

ELECTRICAL / OPTICAL CHARACTERISTICS at T_A=25°C (GREEN)

Parameter	Symbol	Emitting Color	Value		Unit
			Typ.	Max.	
Wavelength at Peak Emission I_F = 5mA	λ_{peak}	Green	515	-	nm
Dominant Wavelength I_F = 5mA	λ_{dom} [1]	Green	525	-	nm
Spectral Bandwidth at 50% Φ REL MAX I_F = 5mA	Δλ	Green	30	-	nm
Capacitance	C	Green	45	-	pF
Forward Voltage I_F = 5mA	V_F [2]	Green	2.85	3.3	V
Reverse Current (V_R = 5V)	I_R	Green	-	50	μA
Temperature Coefficient of λ_{peak} I_F = 5mA, -10°C ≤ T ≤ 85°C	$TC_{\lambda peak}$	Green	0.05	-	nm/°C
Temperature Coefficient of λ_{dom} I_F = 5mA, -10°C ≤ T ≤ 85°C	$TC_{\lambda dom}$	Green	0.03	-	nm/°C
Temperature Coefficient of V_F I_F = 5mA, -10°C ≤ T ≤ 85°C	TC_V	Green	-3.0	-	mV/°C

Notes:
1. The dominant wavelength (λd) above is the setup value of the sorting machine. (Tolerance λd: ±1nm.)
2. Forward voltage: ±0.1V.
3. Wavelength value is traceable to CIE127-2007 standards.
4. Excess driving current and / or operating temperature higher than recommended conditions may result in severe light degradation or premature failure.

RoHS © 2023 Kingbright. All Rights Reserved.

chanhvinh.com

ABSOLUTE MAXIMUM RATINGS at T_A=25°C

Parameter	Symbol	Value		Unit
		White	Green	
Power Dissipation	P_D [1]	35		mW
Reverse Voltage	V_R	5	5	V
Junction Temperature	T_j	115	115	°C
Operating Temperature	T_{op}	-40 to +85		°C
Storage Temperature	T_{stg}	-40 to +100		°C
DC Forward Current	I_F [2]	10	10	mA
Peak Forward Current	I_{FP} [3]	50	50	mA
Electrostatic Discharge Threshold (HBM)	-	250	450	V
Thermal Resistance (Junction / Ambient)	$R_{th\ JA}$ [4]	720	780	°C/W
Thermal Resistance (Junction / Solder point)	$R_{th\ JS}$ [4]	580	650	°C/W

Notes:
1. *Within 35mW when multiple chips are lightened*
2. *The maximum ratings are valid for the case of lighting a single chip*
   When two chips are lit at the same time, each chip should be driven at a current lower than 50% of the absolute maximum ratings
3. *Duty Cycle ≤ 1 / 20, Pulse Width = 1ms.*
4. *$R_{th\ JA}$,$R_{th\ JS}$ Results from mounting on PC board FR4 (pad size ≥ 16 mm^2 per pad).*
5. *Relative humidity levels maintained between 40% and 60% in production area are recommended to avoid the build-up of static electricity – Ref JEDEC/JESD625-A and JEDEC/J-STD-033.*

TECHNICAL DATA

RELATIVE INTENSITY vs. WAVELENGTH

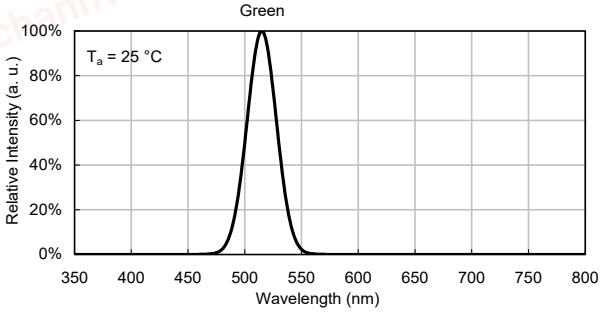

SPATIAL DISTRIBUTION

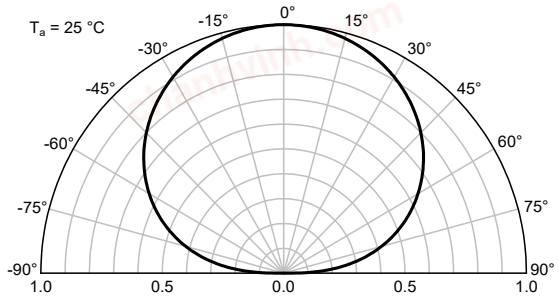

© 2023 Kingbright. All Rights Reserved.

chanhvinh.com

TECHNICAL DATA

WHITE

Forward Current vs. Forward Voltage

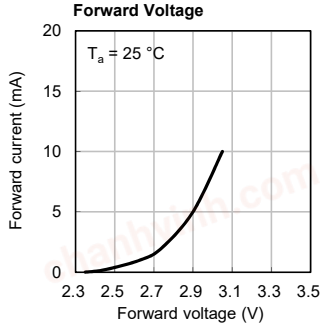

Luminous Intensity vs. Forward Current

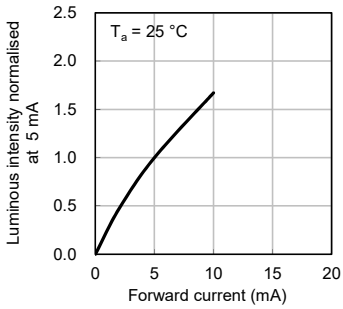

Forward Current Derating Curve

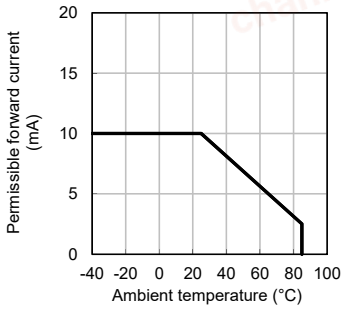

Luminous Intensity vs. Ambient Temperature

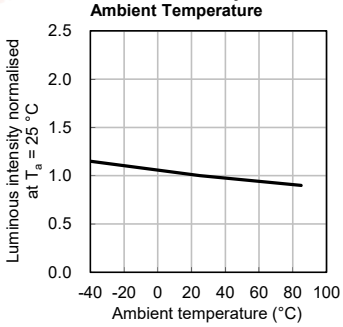

GREEN

Forward Current vs. Forward Voltage

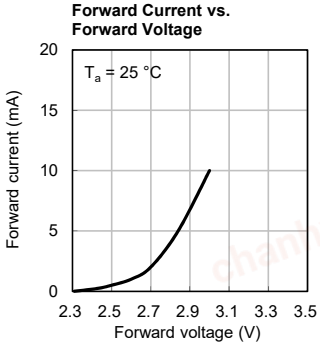

Luminous Intensity vs. Forward Current

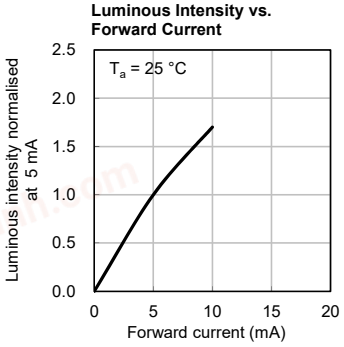

Forward Current Derating Curve

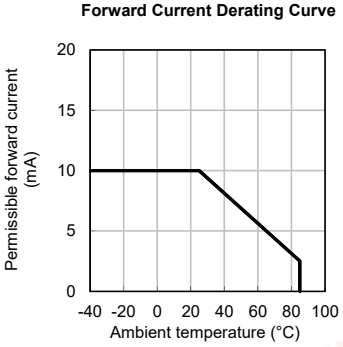

Luminous Intensity vs. Ambient Temperature

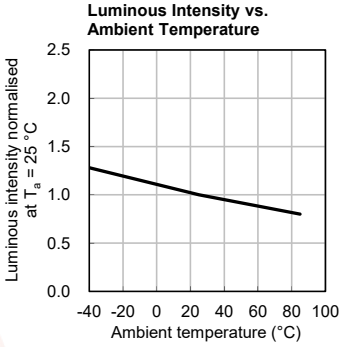

CIE CHROMATICITY DIAGRAM

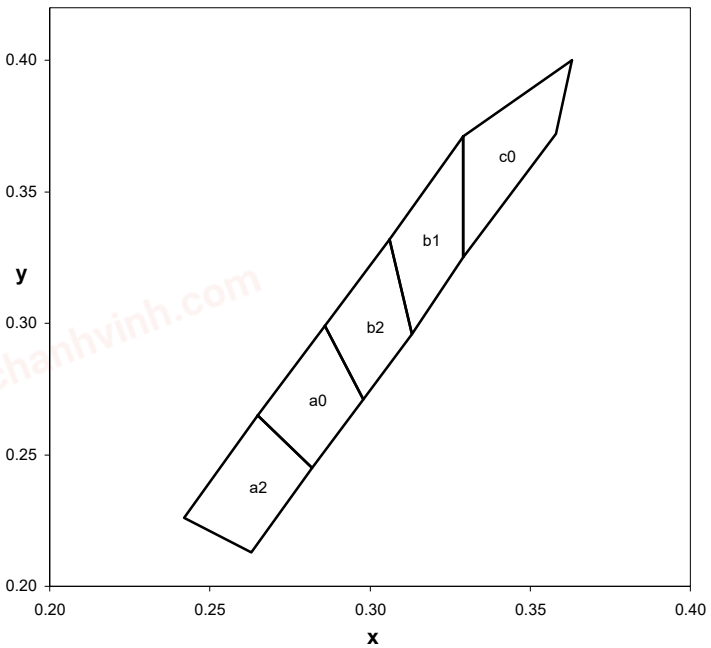

	x	y		x	y
a2	0.263	0.213	a0	0.282	0.245
	0.282	0.245		0.298	0.271
	0.265	0.265		0.286	0.299
	0.242	0.226		0.265	0.265
b2	0.298	0.271	b1	0.313	0.296
	0.313	0.296		0.329	0.325
	0.306	0.332		0.329	0.371
	0.286	0.299		0.306	0.332
c0	0.329	0.325			
	0.358	0.372			
	0.363	0.400			
	0.329	0.371			

Notes:
Shipment may contain more than one chromaticity regions.
Orders for single chromaticity region are generally not accepted.
Measurement tolerance of the chromaticity coordinates is ±0.01.

© 2023 Kingbright. All Rights Reserved.

chanhvinh.com

REFLOW SOLDERING PROFILE for LEAD-FREE SMD PROCESS

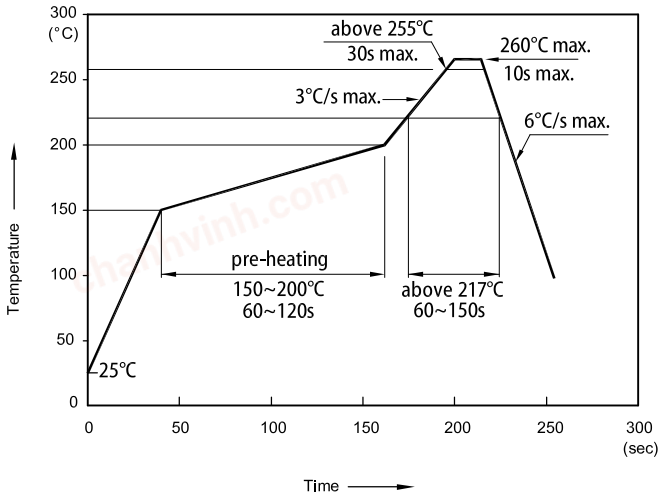

Notes:
1. *Don't cause stress to the LEDs while it is exposed to high temperature.*
2. *The maximum number of reflow soldering passes is 2 times.*
3. *Reflow soldering is recommended. Other soldering methods are not recommended as they might cause damage to the product.*

TAPE SPECIFICATIONS (units : mm)

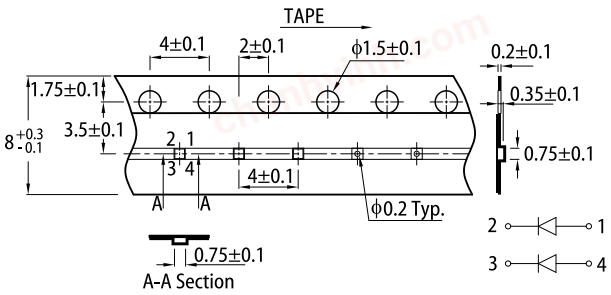

REEL DIMENSION (units : mm)

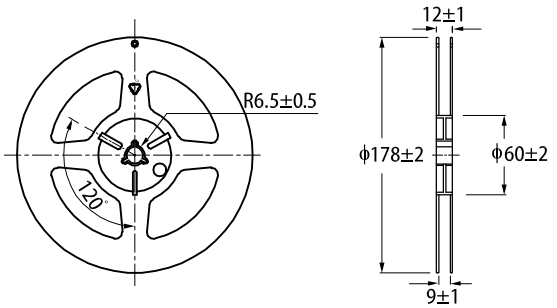

PACKING & LABEL SPECIFICATIONS

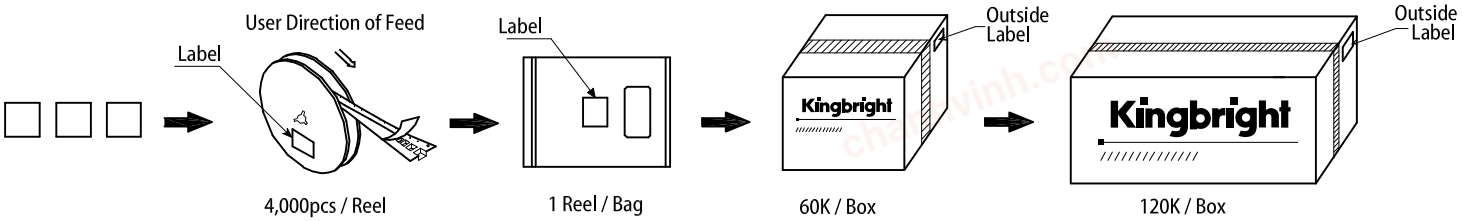

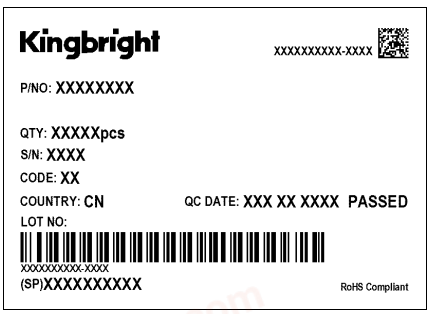

PRECAUTIONARY NOTES

1. The information included in this document reflects representative usage scenarios and is intended for technical reference only.
2. The part number, type, and specifications mentioned in this document are subject to future change and improvement without notice. Before production usage customer should refer to the latest datasheet for the updated specifications.
3. When using the products referenced in this document, please make sure the product is being operated within the environmental and electrical limits specified in the datasheet. If customer usage exceeds the specified limits, Kingbright will not be responsible for any subsequent issues.
4. The information in this document applies to typical usage in consumer electronics applications. If customer's application has special reliability requirements or have life-threatening liabilities, such as automotive or medical usage, please consult with Kingbright representative for further assistance.
5. The contents and information of this document may not be reproduced or re-transmitted without permission by Kingbright.
6. All design applications should refer to Kingbright application notes available at https://www.kingbright.com/application_notes

RoHS © 2023 Kingbright. All Rights Reserved.