chanhvinh.com

Smart Low Side Power Switch
HITFET BSP 77

AEC Qualified

RoHS

Features

- Logic Level Input
- Input Protection (ESD)
- Thermal shutdown with auto restart
- Green product (RoHS compliant)
- Overload protection
- Short circuit protection
- Overvoltage protection
- Current limitation
- Analog driving possible

Product Summary

Drain source voltage	V_{DS}	42	V
On-state resistance	$R_{DS(on)}$	100	mΩ
Nominal load current	$I_{D(Nom)}$	2.17	A
Clamping energy	E_{AS}	250	mJ

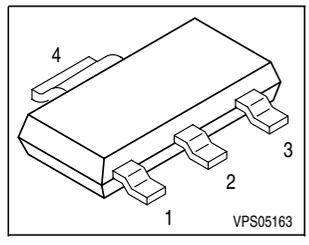

Application

- All kinds of resistive, inductive and capacitive loads in switching or linear applications
- µC compatible power switch for 12 V DC applications
- Replaces electromechanical relays and discrete circuits

General Description

N channel vertical power FET in Smart SIPMOS® technology. Fully protected by embedded protection functions.

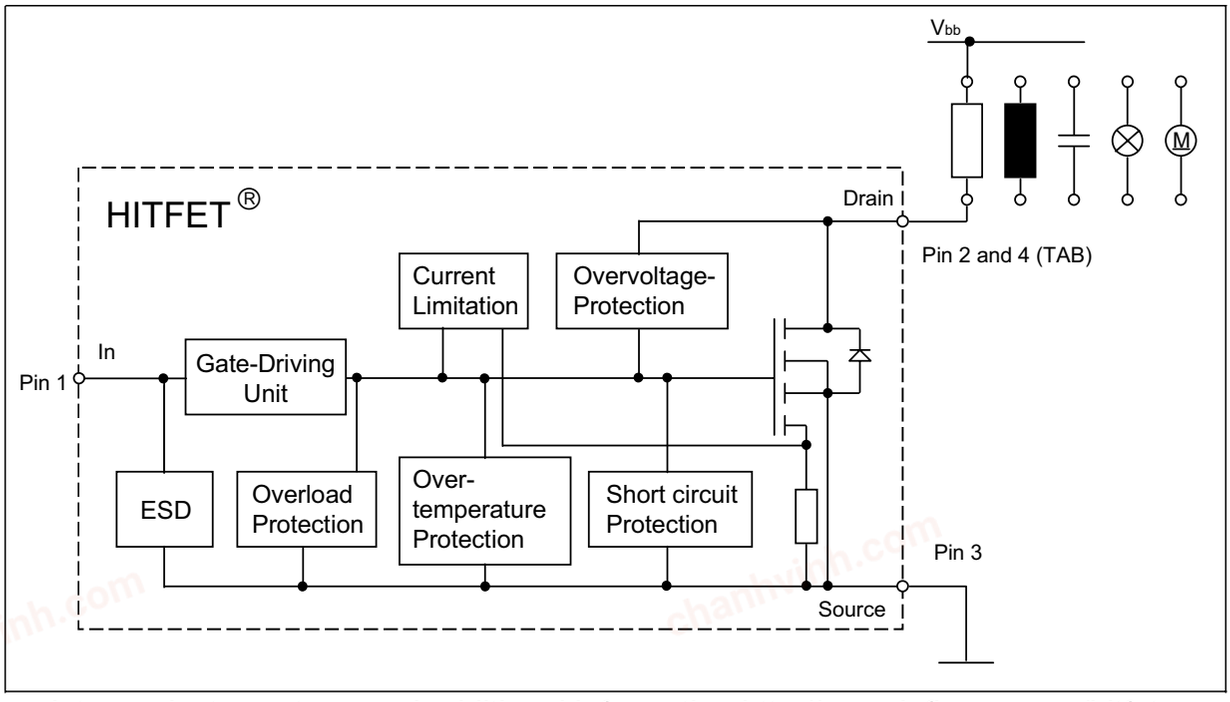

Complete product spectrum and additional information http://www.infineon.com/hitfet

chanhvinh.com

Maximum Ratings at T_j = 25°C, unless otherwise specified

Parameter	Symbol	Value	Unit
Drain source voltage	V_{DS}	42	V
Supply voltage for full short circuit protection	$V_{bb(SC)}$	42	
Continuous input voltage[1)]	V_{IN}	-0.2[2)] ... +10	
Continuous input current[2)] -0.2V ≤ V_{IN} ≤ 10V V_{IN} < -0.2V or V_{IN} > 10V	I_{IN}	 self limited $\lvert I_{IN} \rvert \leq 2$	mA
Operating temperature	T_j	-40 ...+150	°C
Storage temperature	T_{stg}	-55 ... +150	
Power dissipation [5)] T_C = 85 °C	P_{tot}	3.8	W
Unclamped single pulse inductive energy [2)]	E_{AS}	250	mJ
Load dump protection $V_{LoadDump}$[2)3)] = V_A + V_S V_{IN} = 0 and 10 V, t_d = 400 ms, R_I = 2 Ω, R_L = 6 Ω, V_A = 13.5 V	V_{LD}	50	V
Electro**s**tatic **d**ischarge voltage[2)] (Human Body Model) according to Jedec norm EIA/JESD22-A114-B, Section 4	V_{ESD}	2	kV

Thermal resistance

junction - ambient: @ min. footprint @ 6 cm² cooling area [4)]	R_{thJA}	 125 72	K/W
junction-soldering point:	R_{thJS}	17	K/W

[1)] For input voltages beyond these limits I_{IN} has to be limited.

[2)] not subject to production test, specified by design

[3)] $V_{Loaddump}$ is setup without the DUT connected to the generator per ISO 7637-1 and DIN 40839

[4)] Device on 50mm*50mm*1.5mm epoxy PCB FR4 with 6cm² (one layer, 70µm thick) copper area for drain connection. PCB mounted vertical without blown air.

[5)] not subject to production test, calculated by R_{thJA} and $R_{ds(on)}$

chanhvinh.com

Electrical Characteristics

Parameter at T_j = 25°C, unless otherwise specified	Symbol	Values			Unit
		min.	typ.	max.	
Characteristics					
Drain source clamp voltage T_j = - 40 ...+ 150 °C, I_D = 10 mA	$V_{DS(AZ)}$	42	-	55	V
Off-state drain current T_J = -40...+85 °C, V_{DS} = 32 V, V_{IN} = 0 V T_j = 150 °C	I_{DSS}	 - -	 1.5 4	 8 12	µA
Input threshold voltage I_D = 0.6 mA, T_j = 25 °C I_D = 0.6 mA, T_j = 150 °C	$V_{IN(th)}$	 1.3 0.8	 1.7 -	 2.2 -	V
On state input current	$I_{IN(on)}$	-	10	30	µA
On-state resistance V_{IN} = 5 V, I_D = 2.17 A, T_j = 25 °C V_{IN} = 5 V, I_D = 2.17 A, T_j = 150 °C	$R_{DS(on)}$	 - -	 90 160	 120 240	mΩ
On-state resistance V_{IN} = 10 V, I_D = 2.17 A, T_j = 25 °C V_{IN} = 10 V, I_D = 2.17 A, T_j = 150 °C	$R_{DS(on)}$	 - -	 70 130	 100 200	
Nominal load current [5] V_{DS} = 0.5 V, T_j < 150°C, V_{IN} = 10 V, T_A = 85 °C	$I_{D(Nom)}$	2.17	2.8	-	A
Current limit (active if V_{DS}>2.5 V)[1] V_{IN} = 10 V, V_{DS} = 12 V, t_m = 200 µs	$I_{D(lim)}$	10	15	20	

[1] Device switched on into existing short circuit (see diagram Determination of $I_{D(lim)}$). If the device is in on conditi and a short circuit occurs, these values might be exceeded for max. 50 µs.

[5] not subject to production test, calculated by R_{thJA} and $R_{ds(on)}$

chanhvinh.com

Electrical Characteristics

Parameter at T_j = 25°C, unless otherwise specified	Symbol	Values			Unit
		min.	typ.	max.	
Dynamic Characteristics					
Turn-on time V_{IN} to 90% I_D: R_L = 4.7 Ω, V_{IN} = 0 to 10 V, V_{bb} = 12 V	t_{on}	-	40	100	µs
Turn-off time V_{IN} to 10% I_D: R_L = 4.7 Ω, V_{IN} = 10 to 0 V, V_{bb} = 12 V	t_{off}	-	70	100	
Slew rate on 70 to 50% V_{bb}: R_L = 4.7 Ω, V_{IN} = 0 to 10 V, V_{bb} = 12 V	$-dV_{DS}/dt_{on}$	-	0.4	1.5	V/µs
Slew rate off 50 to 70% V_{bb}: R_L = 4.7 Ω, V_{IN} = 10 to 0 V, V_{bb} = 12 V	dV_{DS}/dt_{off}	-	0.6	1.5	
Protection Functions[1)]					
Thermal overload trip temperature	T_{jt}	150	175	-	°C
Thermal hysteresis [2)]	ΔT_{jt}	-	10	-	K
Input current protection mode T_j = 150 °C	$I_{IN(Prot)}$	-	100	300	µA
Unclamped single pulse inductive energy [2)] I_D = 2.17 A, T_j = 25 °C, V_{bb} = 12 V	E_{AS}	250	-	-	mJ
Inverse Diode					
Inverse diode forward voltage I_F = 10.9 A, t_m = 250 µs, V_{IN} = 0 V, t_P = 300 µs	V_{SD}	-	1	1.5	V

[1] Integrated protection functions are designed to prevent IC destruction under fault conditions described in the data sheet. Fault conditions are considered as "outside" normal operating range. Protection functions are not designed for continuous repetitive operation.

[2] not subject to production test, specified by design

chanhvinh.com

Block diagram

Terms

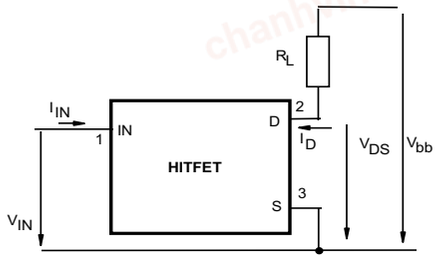

Inductive and overvoltage output clamp

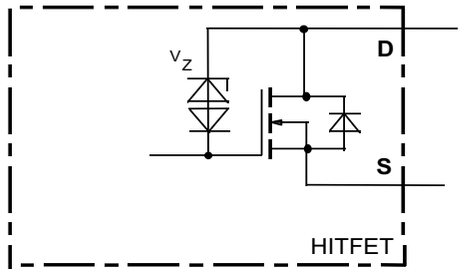

Input circuit (ESD protection)

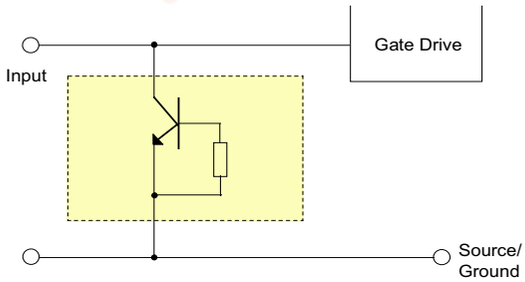

Short circuit behaviour

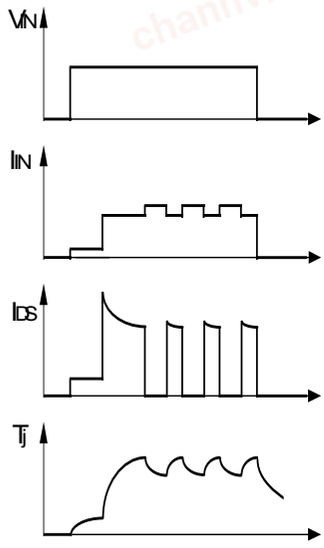

chanhvinh.com

1 Maximum allowable power dissipation

$P_{tot} = f(T_S)$ resp.

$P_{tot} = f(T_A)$ @ R_{thJA}=72 K/W

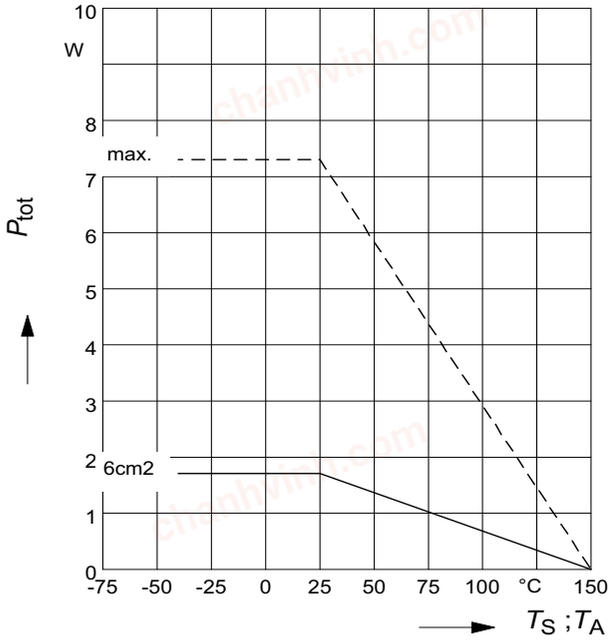

2 On-state resistance

$R_{ON} = f(T_j)$; I_D=2.17A; V_{IN}=10V

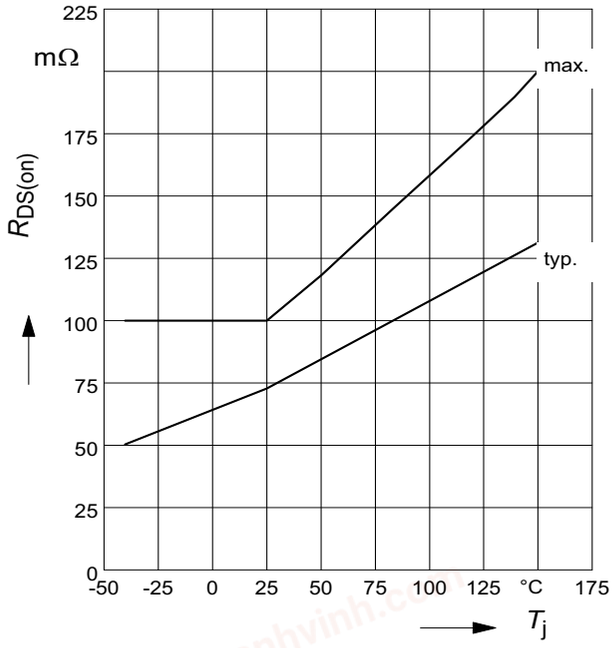

3 On-state resistance

$R_{ON} = f(T_j)$; I_D= 2.17A; V_{IN}=5V

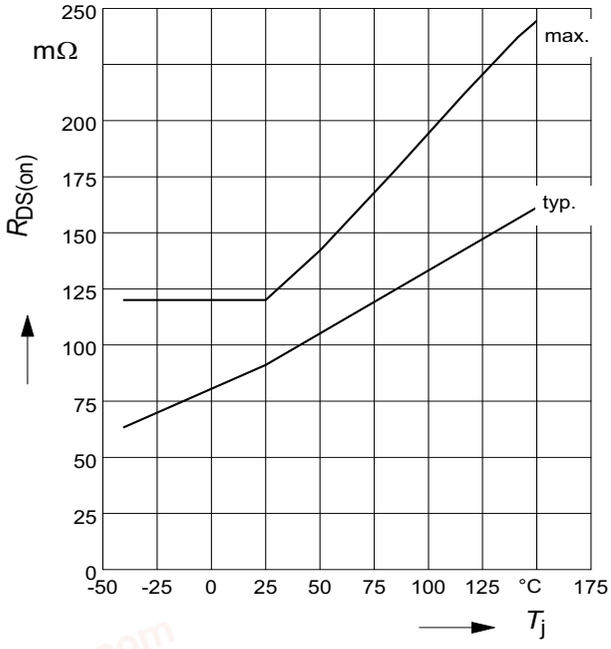

4 Typ. input threshold voltage

$V_{IN(th)} = f(T_j)$; I_D = 0.3 mA; V_{DS} = 12V

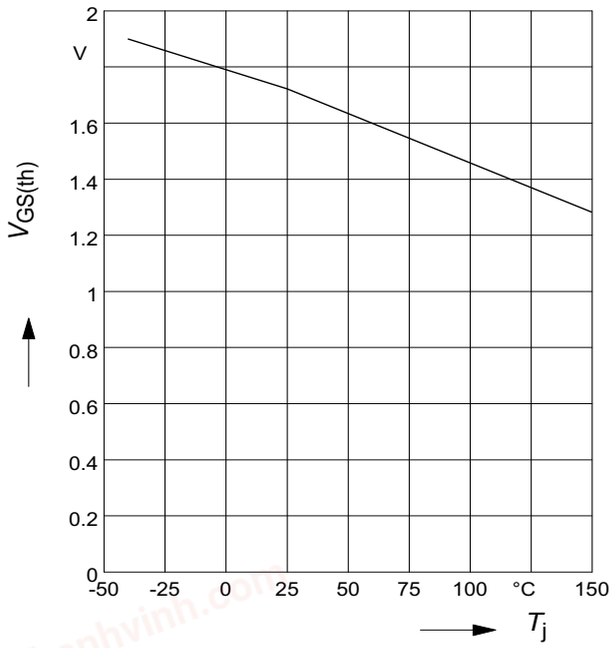

chanhvinh.com

5 Typ. transfer characteristics

$I_D=f(V_{IN})$; V_{DS}=12V; T_{Jstart}=25°C

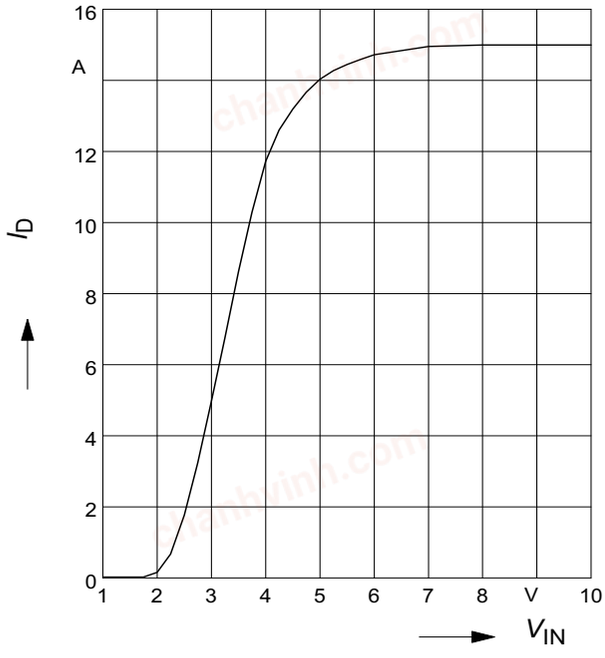

6 Typ. short circuit current

$I_{D(lim)}$ = f(T_j); V_{DS}=12V

Parameter: V_{IN}

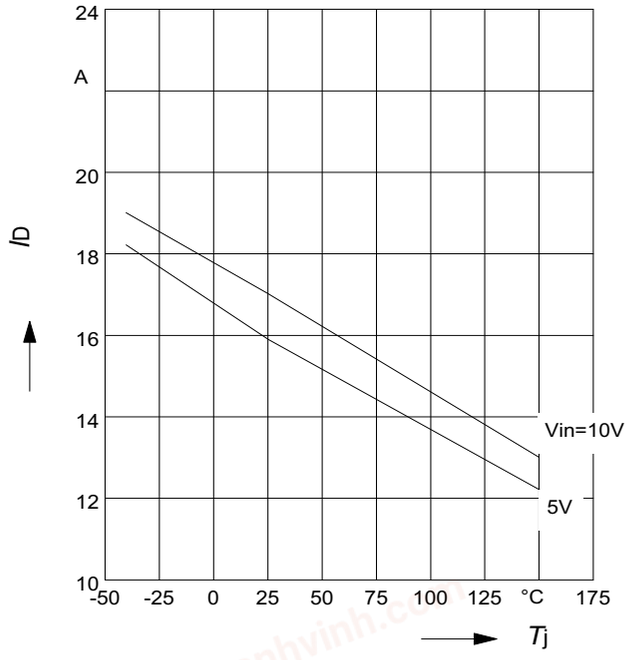

7 Typ. output characteristics

$I_D=f(V_{DS})$; T_{Jstart}=25°C

Parameter: V_{IN}

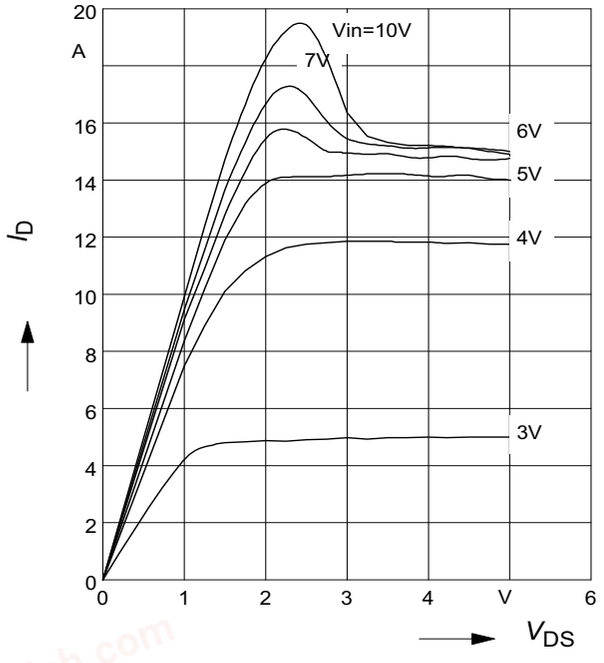

8 Off-state drain current

I_{DSS} = f(T_j)

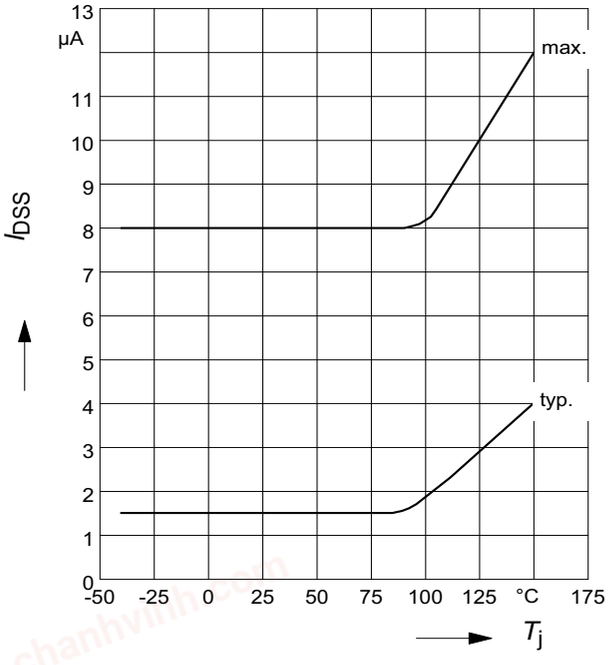

chanhvinh.com

9 Typ. overload current

$I_{D(lim)}$ = f(t), V_{bb}=12 V, no heatsink
Parameter: T_{jstart}

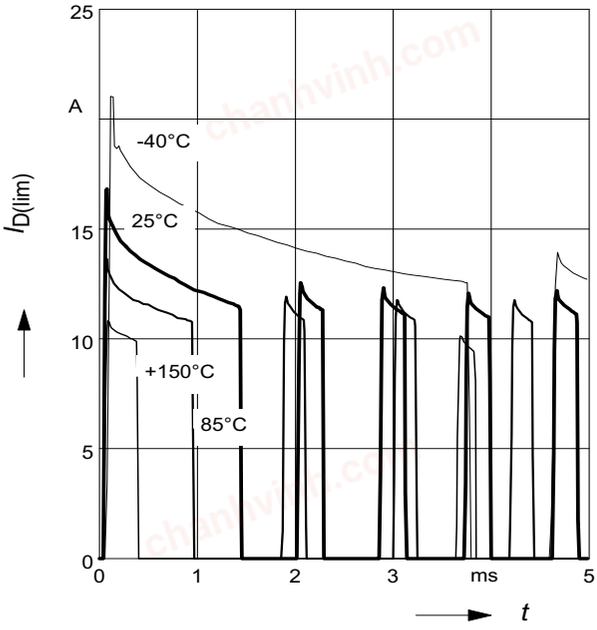

10 Typ. transient thermal impedance

Z_{thJA}=f(t_p) @ 6 cm² cooling area
Parameter: $D=t_p/T$

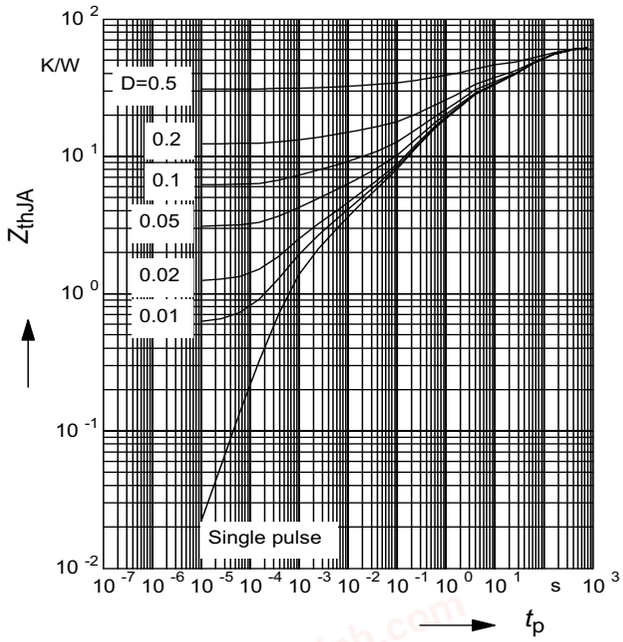

11 Determination of $I_{D(lim)}$

$I_{D(lim)}$ = f(t); t_m = 200µs
Parameter: T_{Jstart}

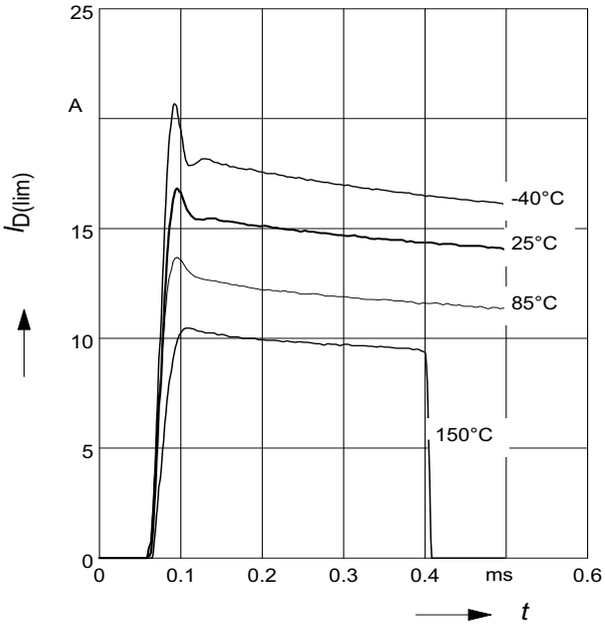

chanhvinh.com

1 Package Outlines

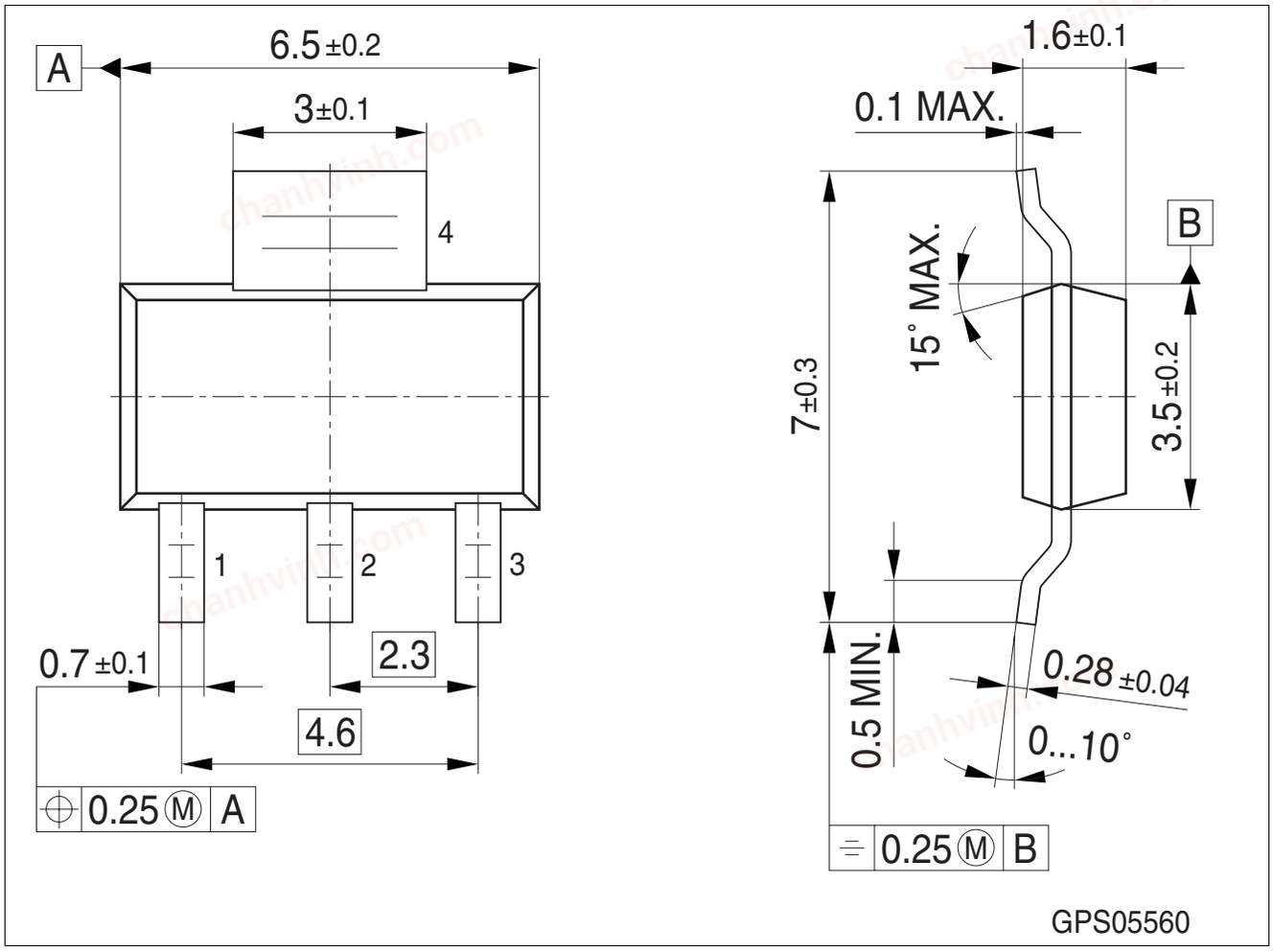

Figure 1 **PG-SOT223-4** (Plastic Green Small Outline Transistor Package)

Green Product (RoHS compliant)

To meet the world-wide customer requirements for environmentally friendly products and to be compliant with government regulations the device is available as a green product. Green products are RoHS-Compliant (i.e Pb-free finish on leads and suitable for Pb-free soldering according to IPC/JEDEC J-STD-020).

Please specify the package needed (e.g. green package) when placing an order

You can find all of our packages, sorts of packing and others in our Infineon Internet Page “Products”: **http://www.infineon.com/products**.

Dimensions in mm

chanhvinh.com

2 Revision History

Version	Date	Changes
Rev. 1.3	2008-04-14	Package information updated to SOT223-4
Rev. 1.2	2007-03-28	released automotive green version Package parameter (humidity and climatic) removed in Maximum ratings AEC icon added RoHS icon added Green product (RoHS-compliant) added to the feature list Package information updated to green Green explanation added
Rev. 1.1	2004-03-05	released production version

chanhvinh.com

Edition 2008-04-14

Published by
Infineon Technologies AG
81726 Munich, Germany

© Infineon Technologies AG 2008.
All Rights Reserved.

Legal Disclaimer

The information given in this document shall in no event be regarded as a guarantee of conditions or characteristics (“Beschaffenheitsgarantie”). With respect to any examples or hints given herein, any typical values stated herein and/or any information regarding the application of the device, Infineon Technologies hereby disclaims any and all warranties and liabilities of any kind, including without limitation warranties of non-infringement of intellectual property rights of any third party.

Information

For further information on technology, delivery terms and conditions and prices please contact your nearest Infineon Technologies Office (**www.infineon.com**).

Warnings

Due to technical requirements components may contain dangerous substances. For information on the types in question please contact your nearest Infineon Technologies Office.

Infineon Technologies Components may only be used in life-support devices or systems with the express written approval of Infineon Technologies, if a failure of such components can reasonably be expected to cause the failure of that life-support device or system, or to affect the safety or effectiveness of that device or system. Life support devices or systems are intended to be implanted in the human body, or to support and/or maintain and sustain and/or protect human life. If they fail, it is reasonable to assume that the health of the user or other persons may be endangered.