chanhvinh.com

Palm Grips • DIN 6335 stainless steel, die-cast
EH 24631.



Product Description

These palm grips are manufactured according to DIN 6335.

Material

Handle
- Stainless steel A2, dull blasted

Drawing

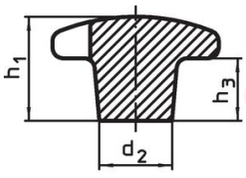

picture 1

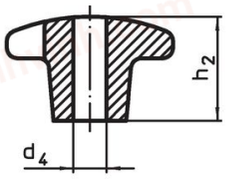

picture 2

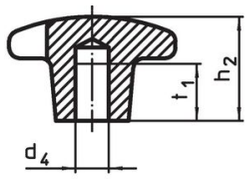

picture 3

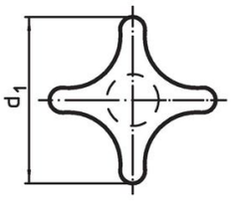

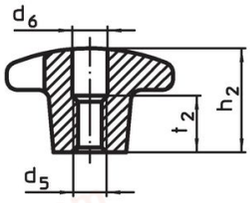

picture 4

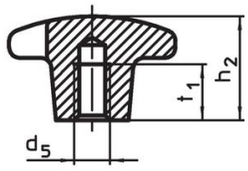

picture 5

Order information

Dimensions										Art. No.
d_1	d_2	d_5	d_6	h_1	h_2	h_3	t_1 min.	t_2	[g]	
				[mm]						
raw part, form A – picture 1										
32	12	–	–	21	–	10	–	–	41	24631.0032
40	14	–	–	26	–	14	–	–	70	24631.0040
50	18	–	–	34	–	20	–	–	128	24631.0050
63	20	–	–	42	–	25	–	–	227	24631.0063
with thread, drilled out, form D – picture 4										
32	12	M 6	6.4	–	20	–	–	10	44	24631.0332
40	14	M 8	8.4	–	25	–	–	13	60	24631.0340
50	18	M10	10.5	–	32	–	–	16	100	24631.0350
63	20	M12	13.0	–	40	–	–	20	186	24631.0363
with threaded blind hole, form E – picture 5										
32	12	M 6	–	–	20	–	12	–	38	24631.0432
40	14	M 8	–	–	25	–	15	–	70	24631.0440
50	18	M10	–	–	32	–	18	–	153	24631.0450
63	20	M12	–	–	40	–	22	–	205	24631.0463

chanhvinh.com

Application example

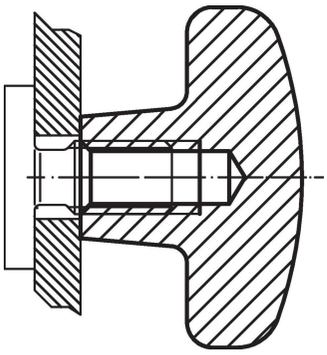

Compliance

RoHS-compliant
Compliant with Directive 2011/65/EU [RoHS].

Does not contain SVHC substances
No SVHC substances with more than 0.1% w/w contained - SVHC list [REACH] as of 04.02.2026.

SCIP-code
N/A

Does not contain Proposition 65 substances
No Proposition 65 substances included.
https://www.P65Warnings.ca.gov/

Free from Conflict Minerals
This product does not contain any substances designated as "conflict minerals" such as tantalum, tin, gold or tungsten from the Democratic Republic of Congo or adjacent countries.

POP-compliant
Contains no persistent organic pollutants – Stockholm Convention [POP] as of September 2025.

PFAS-compliant
Contains no per- and polyfluoroalkyl substances (PFAS).

TSCA-compliant
Agent concentration in this product does not exceed the specified threshold.