chanhvinh.com

Palm Grips • DIN 6335 grey cast iron, plastic-coated
EH 24620.



Product Description

These palm grips are manufactured according to DIN 6335.

Material

Handle
- Grey cast iron GG 20, plastic-coated, orange similar to RAL 2004
- Grey cast iron GG 20, plastic-coated, black similar to RAL 9005

Drawing

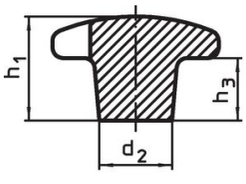

picture 1

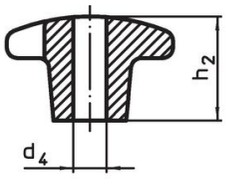

picture 2

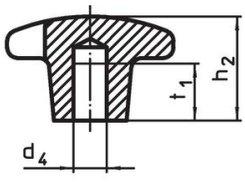

picture 3

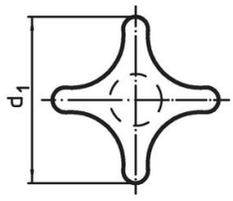

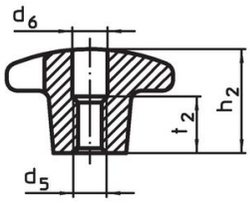

picture 4

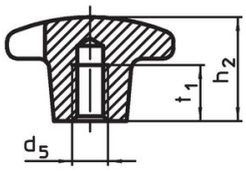

picture 5

Order information

Dimensions							Art. No.
d_1	d_2	d_4 H7	d_5	h_2	t_1		
[mm]						[g]	
with smooth blind hole, form C – picture 3, orange							
40	14	8	–	25	15	62	24620.0540
50	18	10	–	32	18	106	24620.0550
63	20	12	–	40	22	201	24620.0563
80	25	16	–	50	28	353	24620.0580
with smooth blind hole, form C – picture 3, black							
40	14	8	–	25	15	54	24620.0640
50	18	10	–	32	18	104	24620.0650
63	20	12	–	40	22	201	24620.0663
80	25	16	–	50	28	374	24620.0680
with threaded blind hole, form E – picture 5, orange							
40	14	–	M 8	25	15	56	24620.0541
50	18	–	M10	32	18	105	24620.0551
63	20	–	M12	40	22	198	24620.0564
80	25	–	M16	50	28	369	24620.0581
with threaded blind hole, form E – picture 5, black							
40	14	–	M 8	25	15	56	24620.0641
50	18	–	M10	32	18	104	24620.0651
63	20	–	M12	40	22	200	24620.0664
80	25	–	M16	50	28	365	24620.0681

chanhvinh.com

Application example

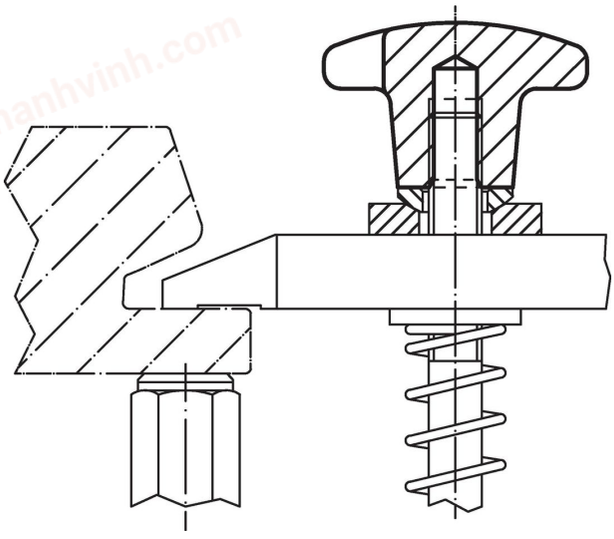

Compliance

RoHS-compliant
Compliant with Directive 2011/65/EU [RoHS].

Does not contain SVHC substances
No SVHC substances with more than 0.1% w/w contained - SVHC list [REACH] as of 04.02.2026.

SCIP-code
N/A

Does not contain Proposition 65 substances
No Proposition 65 substances included.
https://www.P65Warnings.ca.gov/

Free from Conflict Minerals
This product does not contain any substances designated as "conflict minerals" such as tantalum, tin, gold or tungsten from the Democratic Republic of Congo or adjacent countries.

POP-compliant
Contains no persistent organic pollutants – Stockholm Convention [POP] as of September 2025.

PFAS-compliant
Contains no per- and polyfluoroalkyl substances (PFAS).

TSCA-compliant
Agent concentration in this product does not exceed the specified threshold.