chanhvinh.com



# Palm Grips • DIN 6335 grey cast iron
## EH 24620.



## Product Description

These palm grips are manufactured according to DIN 6335.
Sandblasted or tumbled.

### Material

**Handle**
- Grey cast iron GG 20, bright

**More information**

### Notes

Customized designs with different bores or surface treatment can be obtained on request.

## Drawing

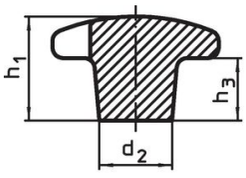

picture 1

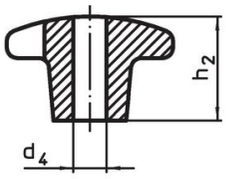

picture 2

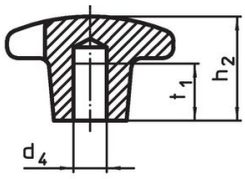

picture 3

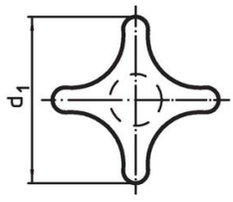


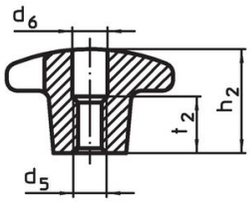

picture 4

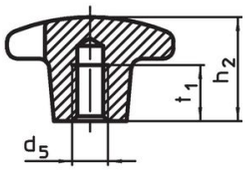

picture 5

## Order information

| Dimensions | | | | | | | | | | | Art. No. |
|---|---|---|---|---|---|---|---|---|---|---|---|
| $d_1$ | $d_2$ | $d_4$ H7 | $d_5$ | $d_6$ | $h_1$ | $h_2$ | $h_3$ | $t_1$ | $t_2$ | [g] | |
| | | | | [mm] | | | | | | | |
| **raw part, form A – picture 1** | | | | | | | | | | | |
| **32** | 12 | – | – | – | 21 | – | 10 | – | – | 38 | 24620.0032 |
| **40** | 14 | – | – | – | 26 | – | 14 | – | – | 69 | 24620.0040 |
| **50** | 18 | – | – | – | 34 | – | 20 | – | – | 115 | 24620.0050 |
| **63** | 20 | – | – | – | 42 | – | 25 | – | – | 223 | 24620.0063 |
| **80** | 25 | – | – | – | 52 | – | 30 | – | – | 417 | 24620.0080 |
| **100** | 32 | – | – | – | 65 | – | 38 | – | – | 855 | 24620.0090 |
| **with smooth throughgoing bore, form B – picture 2** | | | | | | | | | | | |
| **32** | 12 | 6 | – | – | – | 20 | – | – | – | 34 | 24620.0132 |
| **40** | 14 | 8 | – | – | – | 25 | – | – | – | 59 | 24620.0140 |
| **50** | 18 | 10 | – | – | – | 32 | – | – | – | 95 | 24620.0150 |
| **63** | 20 | 12 | – | – | – | 40 | – | – | – | 171 | 24620.0163 |
| **80** | 25 | 16 | – | – | – | 50 | – | – | – | 338 | 24620.0180 |
| **100** | 32 | 20 | – | – | – | 63 | – | – | – | 709 | 24620.0190 |
| **with smooth blind hole, form C – picture 3** | | | | | | | | | | | |
| **32** | 12 | 6 | – | – | – | 20 | – | 12 | – | 36 | 24620.0232 |
| **40** | 14 | 8 | – | – | – | 25 | – | 15 | – | 61 | 24620.0240 |
| **50** | 18 | 10 | – | – | – | 32 | – | 18 | – | 99 | 24620.0250 |
| **63** | 20 | 12 | – | – | – | 40 | – | 22 | – | 195 | 24620.0263 |
| **80** | 25 | 16 | – | – | – | 50 | – | 28 | – | 380 | 24620.0280 |
| **100** | 32 | 20 | – | – | – | 63 | – | 36 | – | 648 | 24620.0290 |

chanhvinh.com



| Dimensions | | | | | | | | | | | |
|---|---|---|---|---|---|---|---|---|---|---|---|
| $d_1$ | $d_2$ | $d_4$ H7 | $d_5$ | $d_6$ | $h_1$ | $h_2$ | $h_3$ | $t_1$ | $t_2$ | [g] | Art. No. |
| | | | | [mm] | | | | | | | |
| **with thread, drilled out, form D – picture 4** | | | | | | | | | | | |
| **32** | 12 | – | M 6 | 6.4 | – | 20 | – | – | 10 | 34 | 24620.0332 |
| **40** | 14 | – | M 8 | 8.4 | – | 25 | – | – | 13 | 53 | 24620.0340 |
| **50** | 18 | – | M10 | 10.5 | – | 32 | – | – | 16 | 97 | 24620.0350 |
| **63** | 20 | – | M12 | 13.0 | – | 40 | – | – | 20 | 186 | 24620.0363 |
| **80** | 25 | – | M16 | 17.0 | – | 50 | – | – | 20 | 350 | 24620.0380 |
| **100** | 32 | – | M20 | 21.0 | – | 63 | – | – | 25 | 687 | 24620.0390 |
| **with threaded blind hole, form E – picture 5** | | | | | | | | | | | |
| **32** | 12 | – | M 6 | – | – | 20 | – | 12 | – | 35 | 24620.0432 |
| **40** | 14 | – | M 8 | – | – | 25 | – | 15 | – | 56 | 24620.0440 |
| **50** | 18 | – | M10 | – | – | 32 | – | 18 | – | 104 | 24620.0450 |
| **63** | 20 | – | M12 | – | – | 40 | – | 22 | – | 198 | 24620.0463 |
| **80** | 25 | – | M16 | – | – | 50 | – | 28 | – | 360 | 24620.0480 |
| **100** | 32 | – | M20 | – | – | 63 | – | 36 | – | 725 | 24620.0490 |

## Compliance

### RoHS-compliant
Compliant with Directive 2011/65/EU [RoHS].

### Does not contain SVHC substances
No SVHC substances with more than 0.1% w/w contained - SVHC list [REACH] as of 04.02.2026.

### SCIP-code
N/A

### Does not contain Proposition 65 substances
No Proposition 65 substances included.
https://www.P65Warnings.ca.gov/

### Free from Conflict Minerals
This product does not contain any substances designated as "conflict minerals" such as tantalum, tin, gold or tungsten from the Democratic Republic of Congo or adjacent countries.

### POP-compliant
Contains no persistent organic pollutants – Stockholm Convention [POP] as of September 2025.

### PFAS-compliant
Contains no per- and polyfluoroalkyl substances (PFAS).

### TSCA-compliant
Agent concentration in this product does not exceed the specified threshold.