chanhvinh.com

Adapter for Taper Clamping Units • for clamping bars

EH 23250.



Product Description

With the adapter, all taper clamping units M8 - M12 can be mounted on the clamping bars. The adapter for the size M8 includes a twist-lock.

Material

- Tool steel

Drawing

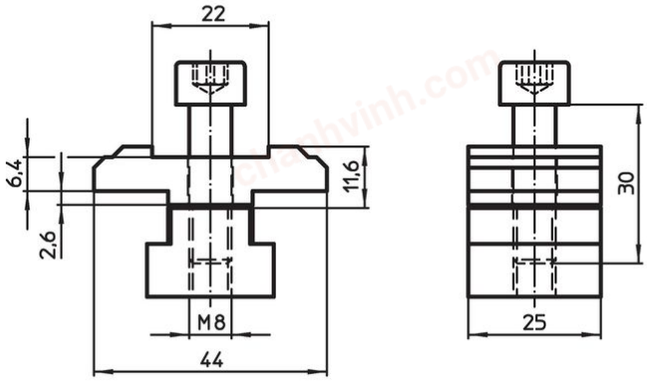

picture 1

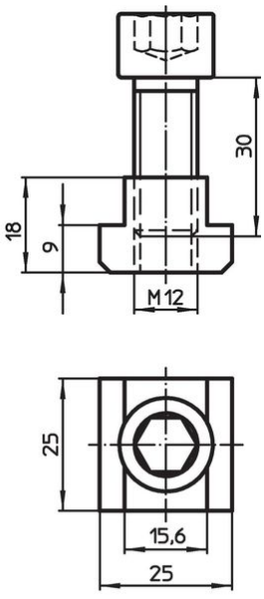

picture 2

Order information

[g]	Art. No.
picture 1	
153	23250.0530
picture 2	
105	23250.0531

chanhvinh.com

Compliance

RoHS-compliant
Compliant with Directive 2011/65/EU [RoHS].

Does not contain SVHC substances
No SVHC substances with more than 0.1% w/w contained - SVHC list [REACH] as of 04.02.2026.

SCIP-code
N/A

Does not contain Proposition 65 substances
No Proposition 65 substances included.
https://www.P65Warnings.ca.gov/

Free from Conflict Minerals
This product does not contain any substances designated as "conflict minerals" such as tantalum, tin, gold or tungsten from the Democratic Republic of Congo or adjacent countries.

POP-compliant
Contains no persistent organic pollutants – Stockholm Convention [POP] as of September 2025.

PFAS-compliant
Contains no per- and polyfluoroalkyl substances (PFAS).

TSCA-compliant
Agent concentration in this product does not exceed the specified threshold.