chanhvinh.com

Nuts for T-Slots · extended

EH 23020.



Product Description

Nuts for T-slots "extended" are, in comparison to the version according to DIN 508, of an extended design and are particularly suitable for assembly in the slot cross.

Material

- Heat-treated steel, tempered, quality 10, blackened

Drawing

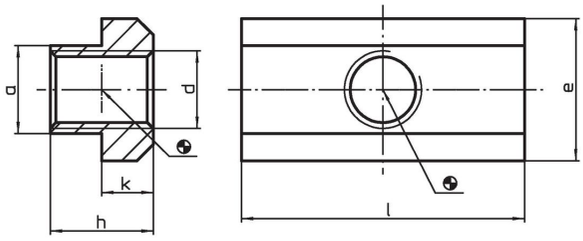

Order information

T-slot size	Dimensions							Art. No.
	d	a	e	l	h	k		
[mm]	[mm]							
6	M 5	5.6	10	20	8	4	7.9 g	23020.0060
8	M 6	7.6	13	26	10	6	19.0 g	23020.0080
10	M 8	9.6	15	30	12	6	29.0 g	23020.0100
12	M10	11.6	18	36	14	7	48.0 g	23020.0120
14	M 6	13.6	22	44	16	8	91.0 g	23020.0146
14	M12	13.6	22	44	16	8	82.0 g	23020.0140
16	M14	15.6	25	50	18	9	120.0 g	23020.0160
18	M16	17.6	28	56	20	10	160.0 g	23020.0180
20	M18	19.6	32	64	24	12	257.0 g	23020.0200
22	M20	21.6	35	70	28	14	359.0 g	23020.0220
28	M24	27.6	44	88	36	18	741.0 g	23020.0280
36	M30	35.5	54	108	44	22	1.4 kg	23020.0360

Application example

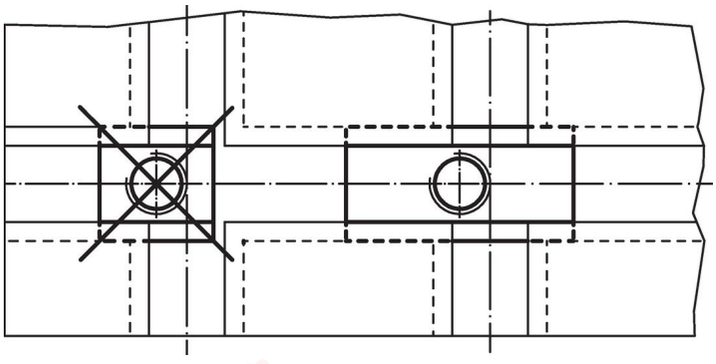

chanhvinh.com

Compliance

RoHS-compliant
Compliant with Directive 2011/65/EU [RoHS].

Does not contain SVHC substances
No SVHC substances with more than 0.1% w/w contained - SVHC list [REACH] as of 04.02.2026.

SCIP-code
N/A

Contains Proposition 65 substances


Nickel can cause cancer from exposure.
https://www.P65Warnings.ca.gov/

Free from Conflict Minerals
This product does not contain any substances designated as "conflict minerals" such as tantalum, tin, gold or tungsten from the Democratic Republic of Congo or adjacent countries.

POP-compliant
Contains no persistent organic pollutants – Stockholm Convention [POP] as of September 2025.

PFAS-compliant
Contains no per- and polyfluoroalkyl substances (PFAS).

TSCA-compliant
Agent concentration in this product does not exceed the specified threshold.