chanhvinh.com

FIBOX
Enclosing innovations

MNX PC 150/35 LG



Sample photo

Order symbol:	PC 150/35 LG	**EAN**:	6418074022134
Product nbr:	6012313	**El. number**:	
Description:	Enclosure, PC	Finland:	3420343
Remarks:	Grey cover	Electric No. Denmark:	8212022124
		Electric No. Italy:	7351070
		Electric No. Sweden:	2535539

Including: Base with TPE gasket, screws for mounting plate/DIN-rail and cover with polyamide cover screws.

Dimensions:	**Length**	**Width**	**Height**
mm:	180	130	35
inch:	7.1	5.1	1.4

Materials:

Material:	Polycarbonate
Base colour:	RAL 7035 -light grey
Cover screws material:	Polyamide
Cover colour:	RAL 7035 -light grey
Cover screws colour:	Grey
Gasket material:	TPE

Temperatures:

Temperature °C (short term):	-40 … 120 °C
Temperature °C (continuous):	-40 … 80 °C
Temperature °F (short term):	-40 … 250 °F
Temperature °F (continuous):	-40 … 175 °F

Accessories:

MIV 150	Mounting plate (Galvanized steel)

Accessories:

MIN 10	DIN-15 Mounting rail
MIN 15	DIN-15 Mounting rail
MIV 10	DIN-35 Mounting rail
MIV 15	DIN-35 Mounting rail
FP A 150/180	Front plate (Aluminium)
HFP 180	Front plate hinge series
FP 22046	Wall fastening lug (4 pcs)

Rating:

Ingress Protection (EN 60529): IP66/IP67
Impact Resistance (EN 62262): IK08
Electrical insulation: Totally insulated
Halogen free (DIN/VDE 0472, Part 815): 1
UV resistance: UL 508
Flammability Rating: UL 746C 5"
Glow Wire Test (IEC 695-2-1) °C: 960
NEMA Class: NEMA 1, 4, 4X, 6

Certificates:

Germanischer Lloyd (GL)
SGS Fimko
Gost R

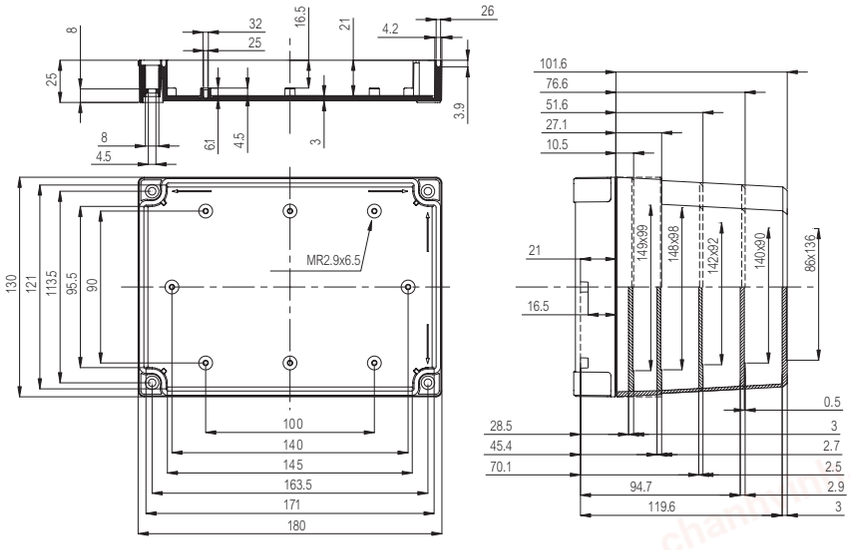

© Fibox Oy, Data subject to change without notice (printed: 26.7.2017)