chanhvinh.com

3.81mm low profile vertical rising clamp terminal blocks

Product overview

- 2 and 3 pole Interlocking
- 4-12 pole solid block
- Ultra low profile
- Moulded in green UL94-V0 flame retardant PA
- Professional rising clamp terminals
- 0.32-1.6mm² (28-16AWG) cable
- Captive screws
- Guided pin alignment
- Double interlock mechanism for increased strength
- cULus, VDE approved

CTBP0308



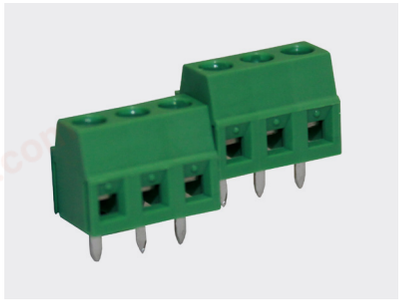

SPECIFICATION	
Rating	UL=15A/300V, VDE=15A/250V
Impulse withstand voltage	2.0kV/1min
Working temperature	-40°C + 105°C
Moulding	UL94-V0 flame retardant PA66
Pin/terminal	Tinned, nickel plated brass
Rising clamp	Tinned, nickel plated brass
Screw/torque	M2 steel zinc plated, 0.2Nm
Recommended PCB hole size	ø1.3mm

PART NO.	POLES	LENGTH
CTBP0308/2	2	7.62mm
CTBP0308/3	3	11.4mm
CTBP0308/4	4	15.2mm
CTBP0308/5	5	19.1mm
CTBP0308/6	6	22.9mm
CTBP0308/7	7	26.7mm
CTBP0308/8	8	30.5mm
CTBP0308/9	9	34.3mm
CTBP0308/10	10	38.1mm
CTBP0308/11	11	41.9mm
CTBP0308/12	12	45.7mm

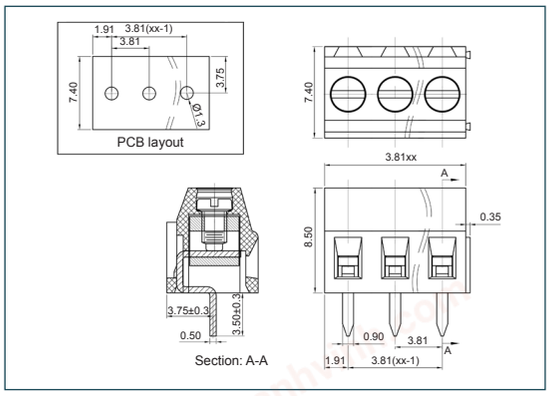

KEY FEATURES

Ultra low profile | Double interlock mechanism | Professional rising clamp

CUSTOMISE ME · PRINTING

+44 (0)1638 716101 | sales@camdenboss.com | www.camdenboss.com

We operate a constant improvement policy, our products are subject to change without notice.

Vers 1

bsi ISO 9001 Quality Management Systems CERTIFIED FM 28514