chanhvinh.com



# 7.62mm screwless terminal blocks

## Product overview

- Interlocking modules
- Easily breakable to desired number of poles
- Guided pin alignment
- Choice of vertical or horizontal cable entry
- Moulded in green UL94-V0 PA66
- 0.34-2.5mm² cable (22-14AWG)
- cULus approved

| SPECIFICATION | |
|---|---|
| Rating | 10A/300V |
| Insulation withstand voltage | AC2500V/1 min |
| Insulation resistance | 500MΩ at DC500V |
| Operating temperature | -40°C to +115°C |
| Moulding | UL94-V0 PA66 |
| Pin/contact | Tin plated brass |
| Recommended PCB hole size | 1.2mm |

| PART NO. | POLES | LENGTH |
|---|---|---|
| CSTBP762V/2 | 2 | 17.8mm |
| CSTBP762V/3 | 3 | 25.4mm |
| CSTBP762V/4 | 4 | 33.0mm |
| CSTBP762V/5 | 5 | 40.6mm |
| CSTBP762V/6 | 6 | 48.3mm |
| CSTBP762V/7 | 7 | 55.9mm |
| CSTBP762V/8 | 8 | 63.5mm |
| CSTBP762V/9 | 9 | 71.1mm |
| CSTBP762V/10 | 10 | 78.7mm |
| CSTBP762V/11 | 11 | 86.4mm |
| CSTBP762V/12 | 12 | 94.0mm |

*CSTBP762V*

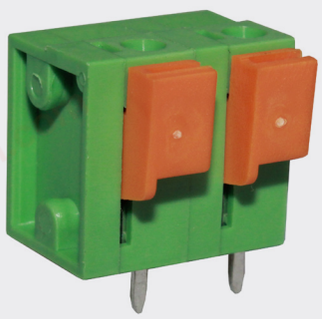

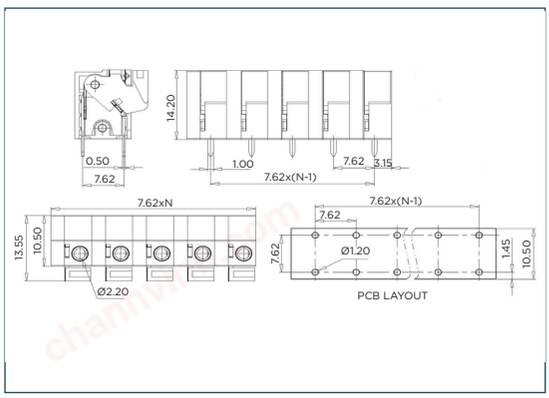


| PART NO. | POLES | LENGTH |
|---|---|---|
| CSTBP762H/2 | 2 | 17.8mm |
| CSTBP762H/3 | 3 | 25.4mm |
| CSTBP762H/4 | 4 | 33.0mm |
| CSTBP762H/5 | 5 | 40.6mm |
| CSTBP762H/6 | 6 | 48.3mm |
| CSTBP762H/7 | 7 | 55.9mm |
| CSTBP762H/8 | 8 | 63.5mm |
| CSTBP762H/9 | 9 | 71.1mm |
| CSTBP762H/10 | 10 | 78.7mm |
| CSTBP762H/11 | 11 | 86.4mm |
| CSTBP762H/12 | 12 | 94.0mm |

*CSTBP762H*

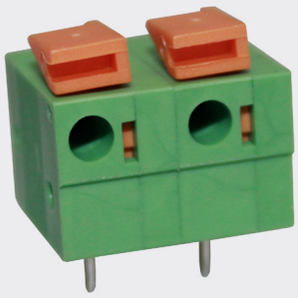

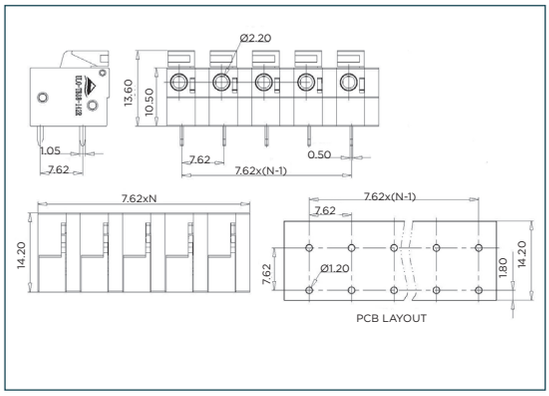


## KEY FEATURES

Dual row pins | Screwless actuated cage terminals | Modular design

CUSTOMISE ME · PRINTING



+44 (0)1638 716101 | sales@camdenboss.com | www.camdenboss.com

We operate a constant improvement policy, our products are subject to change without notice.
Vers 2

bsi ISO 9001 Quality Management Systems CERTIFIED FM 28614